WEATHER FORECASTS
Victoria and Vicinity—Moderate southwest-erly winds; partly cloudy with an occasional light shower; little change in temperature.
Vancouver and Vicinity — Light winds; cloudy with occasional showers, becoming partly cloudy; little change in temperature.

The Daily Colonist.

(ESTABLISHED 1858)

COLONIST TELEPHONES
Advertising ..... Empire 4134
Business Office ..... Empire 4114
Circulation ..... Garden 1313
Job Printing ..... Garden 5341
Editorial Rooms ..... Empire 4183
Social Editor ..... Garden 2311

NO. 296—EIGHTY-THIRD YEAR | VICTORIA, BRITISH COLUMBIA, TUESDAY, NOVEMBER 25, 1941 | TWENTY PAGES

IN CRITICAL BATTLE AGAINST NAZI DRIVE

Russians Admit Danger to Moscow Greatest in Five Months of War—Seize Initiative on Northern And Southern Flanks in an Attempt to Ease Pressure of German Attack

KUIBYSHEV, Russia, Nov. 24 (AP).—The Red army was fighting one of the most critical battles of its history tonight against the onrush of massed Nazi tanks and men, which battered at Moscow a second line of defence and pierced within fifty miles of the capital.

The fate of Moscow admittedly was at stake. Russians considered the danger as the greatest in the five months of the war.

In a desperate attempt to ease the pressure on the Central Front they reported seizing the initiative at the northern and southern flanks with what they declared war their greatest counter-offensive.

Northward, on the Don River port of Rostov, military dispatches said 7,000 German dead were piled along a seventy-mile battlefront where the Germans had been shoved back as much as thirty-seven miles.

HOLD KEY POINTS

Rostov (which the German High Command claimed last Saturday was in Axis hands) was described as the scene of continuing street fighting as its garrison held key points against strong tank attacks.

Russian war reports said the southeast of Leningrad the mill line city of Malaya Vishera had been recaptured by a Russian counter-attack, which pushed German troops back to the outskirts of another important town. The Germans also were said to have lost several other communities west of the Volkhov River defence line.

A Moscow dispatch received in London said the 270th and 110th German Infantry Regiments had made up of some 2,000 officers and men, had been completely smashed on the Leningrad front.

NEWEST DANGER

One of the greatest of the new dangers on the Moscow front developed at Kim, fifty miles north of the capital and midway between Moscow and Kalinin.

It was here the Germans were said to have driven a wedge into Russian defences in the closed ap-

Continued on Page 3, Column 4

NEW POLITICAL PARTY FORMED

Alberta Now Has Independent Group Opposed to Social Credit Government

EDMONTON, Nov. 24 (CP) — A conference of supporters of the Independent movement in Alberta decided at a conference here Saturday, to form a new organization to be known as the Independent Citizens' Association of Alberta.

A loyalty resolution outlining formation of the new association and its purpose was proposed to the 138 official delegates and others present, by J. Percy Page, Independent member of the Alberta Legislature for Edmonton and seconded by D. M. Duggan, also an Edmonton M.L.A.

Adoption of the resolution came after several amendments and a discussion lasted more than two hours.

PURPOSE OF BODY

The association was formed as a means of bringing into one body all groups and parties opposed to the present Alberta Government, has the purpose of discussing and determining the most effective means of co-ordinating and consolidating the efforts of all those who desire the establishment of responsible and progressive government.

The original resolution chose the name "The United Citizens' Association, but on motion of J. J. Hunter, Calgary delegate, the name "Independent" was substituted for "United."

Delegates approved a proposal that there would be an executive council of thirteen members, made up of twelve which were named by the meeting, and seven from the Independent group in the House.

There was no discussion of the naming of a provincial leader at the conference. Delegates unanimously endorsed a resolution asking Premier Aberhart and the Social Credit Board from making statements and distributing pamphlets that "will have a prejudicial effect on any future war financing."

At the association of J. T. Shaw, of Calgary, copies of the resolution will be sent to Prime Minister Ross

Continued on Page 2, Column 5

TODAY'S FATAL

Comics ..... Page 16
Culbertson on Bridge ..... Page 11
Dorothy Thompson ..... Page 4
Finance ..... Page 10
Radio Programmes ..... Page 6
Serial Story ..... Page 16
Shipping and Travel ..... Page 10
Social Notes ..... Page 8
Sport ..... Pages 13, 14
Theatres ..... Page 6
Women's Clubs ..... Page 7

Four in Row Launch Engines of Death

A Picture Just Approved and Released by the United States Navy, Showing Torpedomen in Their Turret Atop One of Their Destroyer's Quadruple Torpedo Tubes.

PREMIER IS LEGAL HEAD

Hon. T. D. Pattullo, K.C., Assumes Portfolio of Attorney-General

Hon. T. D. Pattullo, K.C., prewar Minister of Government House at 2.30 p.m. yesterday, and was duly sworn in by His Honor the Lieutenant-Governor as Attorney-General of British Columbia. The ceremony took place privately, in the immediate presence of the officials concerned.

The ceremony over, Premier Pattullo returned to his offices in the Legislative Buildings as head of three major ministries, Premier and President of the Executive Council. The portfolio of Finance and Education had been assumed by the premier previously.

At his own request, Premier Pattullo was not sworned at Government House by members of the Cabinet, though Hon. C. S. Leary and Hon. Thomas King were in the city during the day. Hon. A. W. Gray remained on the Mainland. Hon. W. J. Asselstine recovered from his cold, returned to his office yesterday.

The day passed without official statement of any kind from provincial governmental circles.

Canadian Troops Arrive In England in Greatest Convoy Since Start of War

Arrivals Include Armored Division, Airmen and Other Corps Units

SOMEWHERE IN ENGLAND, Nov. 24 (CP).—"Sanson's a Rough Ridere," Canada's first all-rank division commanded by Major-General E. W. Sansom, massed in the camps of Southern England tonight after reaching Britain in the largest troop convoy to cross the Atlantic since the war began.

With them came the largest contingent of Canadian-trained airmen to reach here since the start of the war, filling one big liner in a convoy escorted by the Royal Navy, the Royal Canadian Navy, aircraft of Canada and British and authoritative sources reported, ships of the United States Navy watch were with them part of the way.

There is no place for the weak or the faint-hearted," said Major-General Sansom bluntly of his division, "but we are the tough and fit, keen and strong."

As for the spirit of the men who marched ashore shouting their own

Continued on Page 3, Column 3

Meeting to Make Plans For France

SOMEWHERE ON THE FRENCH FRONTIER, Nov. 24 (AP).—A meeting of Vichy French, German and Italian representatives is expected within twenty-four hours to discuss the future relations of Vichy with her Axis conquerors.

Whether Petain and Hitler would attend was not clear but the possibility was speculated by the Vichy announcement Saturday that Petain would go to occupied France early this week to see a high German official.

Latest reports reaching the frontier said at least two high officials from each of the three countries would meet in the vicinity of Paris

LITTLE CHANCE FOR RECOVERY

Justice Minister Lapointe Still Gravely Ill—Doctor Issues Statement

MONTREAL, Nov 24 (CP).—Justice Minister Lapointe was resting comparatively easily tonight, somewhat allaying fears for what might develop throughout the night.

The Justice Minister was described as resting comfortably, with his pulse regular although slightly faster than normal.

Earlier, Dr. J. R. Boulin, medical director of Notre Dame Hospital, had issued a statement saying that Mr. Lapointe's death was "expected hourly, although his present condition might continue for some time"

During his conscious hours Mr. Lapointe talked with close friends and members of his family, including Mrs. Lapointe.

Mr. Lapointe received from the hospital chaplain the Papal blessing "Pope Pius XII to his spiritual indulgences. The chaplain had been asked by Mrs. Ernest Bédard, sister-in-law, to communicate the blessing

Fire at Seward Does Big Damage

REWARD, Alaska, Nov 24 (AP).—Fire, believed caused when a man lighting a match after accidentally spilling some oil on the floor around a heater, in a barber shop, caused an estimated $750,000 damage to this railroad terminal's business district early today.

Soldiers from nearby Fort Raymond joined volunteer firemen in battling the blaze, using dynamite at times to prevent the flames from wiping out other business blocks and warehouses containing army supplies.

R.A.F. USES NEW TACTICS

Four-Motored Bombers Attack Shipping Off Netherlands Coast

LONDON, Nov 24 (CP).—Big four-motored Stirling bombers attacked German shipping off The Netherlands coast late today, the Air Ministry announced, leading to report the Royal Air Force is experimenting with new tactics in the increasing battle off the coasts.

This was the first reported use of such big planes for daylight raids on shipping and it was suggested the plan might be to use them more and more because they are better able to fend themselves than lighter bombers.

The Stirlings have a four-gun rear turret in two-gun front turret and other armament amidships.

Success of the experiment was indicated by the announcement that British planes were lost, but that German fighter planes were driven off, one of which was destroyed and others damaged.

Tonight the Germans struck back at Britain, causing a number of casualties and wrecking some homes in a Thames Estuary town. One German raider was destroyed.

CRERAR TAKING OVER DIVISION

Chief of General Staff Is Appointed to New Command

OTTAWA, Nov. 24 (CP).—Appointment of Lieut.-Gen. H. D. G. Crerar, chief of General Staff, to command the Second Canadian Division, was announced tonight by Defence Minister Ralston.

Simultaneously the Minister announced promotion of Maj.-Gen. K. Stuart, vice-chief of General Staff, to be chief of staff.

Gen. Crerar who succeeds Maj.-Gen. Victor W. Odlum of Vancouver, in command of the Second Division, was only a few days ago promoted from lieutenant-general's rank. He reverts to major-general on assuming his new appointment.

Behind the Second Division commanders have been appointed to four others: Maj.-Gen. G. R. Pearkes commands the First Division; Maj.-Gen. C. B. Price the Third; Lieut.-Gen. L. F. Page the Fourth and Maj.-Gen. F. W. Sansom the Fifth (Armoured) Division. No commander has yet been appointed to the Sixth Division, formation of which was authorized some time ago.

TO GET LEASE-LEND AID

NEW YORK, Nov 24 (AP).—The Free French delegation in the United States announced today that President Roosevelt had authorized lease-lend aid to the Free French forces of Gen. Charles de Gaulle on the ground that territory controlled by them "is vital to the defence of the United States."

BOMB DESTROYS U.S. CONSULATE

Mysterious Explosion in Saigon Increases Tension in Washington—No Injury to Personnel

WASHINGTON, Nov. 24 (AP).—A mysterious bomb explosion wrecked the United States consulate at Saigon, French Indo-China, added today to the tension arising from Far Eastern developments. There was no clue to the perpetrators of the bombing. Although the United States has looked askance at Japanese infiltration into Indo-China, there was nothing to indicate whether the bombing was the work of Japanese extremists.

A report from Consul Sidney R. Browne said there was no injury to personnel or to the official archives

Provincial Police Will Take Over Duty at Kirkland Lake Mines

Arrival Brings Protest From the Reeve and Union President—Government Replies That Strike Situation Is Serious to the Nation

KIRKLAND LAKE, Ont., Nov. 24 (CP).—Nearly 200 Ontario Provincial Police under Commissioner W. H. Stringer prepared tonight to relieve Teck Township Police of duty at seven of the eight gold mines in this district, affected by the strike of the Mine, Mill and Smelter Workers called a strike last Tuesday.

The provincials are expected to go on duty at the mines tomorrow morning.

The arrival of the police, more than sixty yesterday and 130 this morning, provoked protests from Reeve R. J. Carter and the local union's president, William Simpson and the township council was called into session tonight to discuss the matter.

"There was no statement from the

LIBYAN BATTLES RAGE AS BRITISH CUT AXIS LINES

Enemy Force Broken Into Four Sections—Imperial Command Endeavors to Encircle Rommel's Army and Segregate All of North Libya—Gambut and Bardia Are Captured

Fighting Over Wide Area; Both Sides Losing Heavily

CAIRO, Nov. 24 (AP).—The Eighth Army's right was locked in a decisive battle tonight with Axis forces in a 1,600-square-mile area, with the important Axis supply centre of Gambut captured in the course of that terrible struggle while far to the South the Imperial left was racing westward in a vast arc, apparently intended to cut off all Northern Libya.

The latter column, loosed originally from Giarabub, was acknowledged by the Axis to have driven forward some 200 miles, capturing an Italian garrison north of Gialo Oasis, and appeared to be meeting little opposition in a grand manoeuvre of encirclement headed for the Gulf of Sirte to cut the coastal route of exit to Western Libya.

TO CUT OFF SUPPLY LINE

The master plan, it appeared, was to draw a line of men and steel across the southern end of the Axis Libyan hump, and that to have the Eastern Axis forces, of the German General Erwin Rommel, which already has been cut into four or more sections, with no prospect of reinforcement or supplies save through highly-hazardous air and sea transport.

But while this thrust was moving at a great rate through the wastes of the south, the British right was involved in such a showdown as desert warfare has never before seen.

Gambut, about half way to the British garrison of Tobruk on the Mediterranean shore, was attacked and overrun by New Zealanders, the British Command announced, in a continuation of the coastal drive that already had wested Bardia from the Germans and Italians.

USING EVERY WEAPON

From Gambut all the way westward to the vicinity of Reregh, ten miles behind the forward British columns were using every weapon at hand to reach the Nazi forces' back and smash the pride of Rommel's army, the heavy mechanized forces.

Both sides were losing heavily in this battlefield of great decision, and as tank strength declined, British infantry—Englishmen, South Africans, New Zealanders—armed with Bren gunn charged the Axis positions.

"There is an amazing battle going on, in an area forty by forty miles," the British military spokesman summed up, "and there are no regular lines and no telephone communications."

IN DESPERATE BATTLE

"The battle and the British Commanded field, which has been fought and a turning point Axis the utmost resolution on both sides has been in progress, without ceasing for over thirty-eight hours.

Pull of Gambut in itself gravely imperilled the Axis supply lines and it appeared that Rommel, having no hope save of getting out before the division fell, was throwing his every energy into the battle—strategic retreat, if he could, to safety bases which are essential in prolonged fighting, but fatal for the army's life.

In many ways it is like a gigantic dog fight with enormous swirling masses of men and machines in the dust around Bardia," the British spokesman explained.

"It is in a very fluid battle and both sides are putting everything into it."

The Axis moves a great deal for German prestige and they are fighting with it.

FIGHT FROM TURRET

From Tobruk itself the British garrison has kept that best been blessed by previously superior numbers of Axis forces, but reported to have Germans may not be a point within four miles of the Imperial corps, moving forward from south and south.

R.A.F. headquarters here announced still out of a group of fifty Axis planes were shot down yesterday in two clash over Libya.

The Axis makers—fifty dive-bombers escorted by twenty Germans and Italian fighters—were reported intercepted in route to attack a British airfield at dusk. The R.A.F. announcement said "the survivors of the Axis raid, returned safely home and fled.

Continued on Page 2, Column 4

From Europe Day by Day

THE TIMES, London

News and Comment on International Events selected from The Times daily and published in The Daily Colonist by special arrangement with The Vancouver Daily Province.

(COPYRIGHT, 1941, by Southam Co.)

LONDON, Nov. 24 (By Cable).—A great day and night battle between large armored forces is raging in Cyrenaica. Bardia and Fort Capuzzo have already fallen to New Zealand forces. That General Auchinleck's men are slowly but surely winning this second battle of Libya has stated officially, but it is the view strongly held by military circles in Cairo says The Times correspondent there.

Historically, The Times says, in this combat our armored divisions must inevitably suffer losses. It is more likely as well as more prudent, to dwell upon the magnitude of the issues, the serious nature of the task and the endurance of our troops than paint roseate pictures or immoderately exploit a victory before it is won.

Yet we are justified in feeling satisfaction at the way the offensive has gone so far, with no prospect of its observe we at last are fighting a battle against the Germans with strong and experienced on one side

The paper pays high tribute to the part the Navy has taken and continues to take in the war, the Navy which made possible the equality in tanks and superiority in the air by its unstinting vigilance and destructive raids against enemy transports. It was the Navy which carried to the battered jetties of Tobruk armored prows which placed so dramatic a part in the present battle.

The Russians are fighting against heavy German pressure along the whole front from Leningrad southwards. Though the Germans claim to have captured Rostov, Moscow state their troops still are resisting in the streets at the city. The Germans are attacking with unexpected violence on the Moscow front and have gained ground in some places at heavy cost.

It is reported the present German spurt of energy has been dictated from Hitler headquarters, who again ordered capture or encirclement of Moscow at all costs. Their casualties already have tremendous enamed even by the high standards on this front.

Military opinion in Berlin on the question of coming German movements in Russia is not at all unanimous, says The Times correspondent on the frontier. One group believes that it will be Moscow and Rostov the German Northern Army would make its Winter quarters, three and the Central Army should force until if Moscow is not captured, because German troops are exhausted after many months of unremitting struggle

PEACE WITH VICTORY

LONDON, Nov 25 (CP).—Confidence in a British victory was expressed by Major-General George Brett, chief of the United States Army Air Corps in a broadcast to the United States early today. "The end will be long and rough," he said, "and the end yet in sight, but I have not the slightest doubt that the democracies will find the peace that comes with victory."

AID IN GUARDING MINES IN GUIANA

Brazil Dispatches Military Mission—Will Not Be Neutral if War Breaks Out

RIO DE JANEIRO, Nov 24 (AP).—Brazil announced today that a dispatch of a military mission to Guiana to co-operate with British Guiana and United States troops in guarding bauxite mines there and other raw materials would not be neutral if any other American nation attacked Brazil in the war.

As a means of implementing a policy of wholehearted hemispheric defence solidarity, the Government said "Special measures of military vigilance" would be taken on the Brazilian side of the Guiana frontier.

Foreign Minister Oswaldo Aranha arriving from conferences in Buenos Aires and Montevideo, said "Brazil, America's ABC powers—Argentina, Brazil and Chile—were lined up in a phalanx of hemispheric solidarity against Axis aggression and aggressive nations.

Heavy Damage Done In Alberta by Gale Of Cyclonic Force

Roofs Torn Off at Lethbridge by Most Furious Windstorm Ever Recorded There—Small Buildings Are Toppled Over at Several Points

LETHBRIDGE, Alta., Nov. 24 (CP).—A cyclonic gale lashed Southern Alberta today, at one time reaching a velocity of forty-seven miles an hour and caused thousands of dollars in damage to property and serious and drifting in many areas.

As the gale drove through Lethbridge it tore the roof off a grocery emporium and smashed windows, demolished fences and carried numerous signs away. The damage could be made immediately of the exact extent of damage.

SCHOOL ROOF WRECKED

The roof of one building at the No. 4 Bonding and Quinney School of the Royal Canadian Air Force, recently opened here, was wrecked.

Officials of the Meteorological Bureau said the gale was the most furious ever recorded here. Last week a wind reaching a velocity of seventy-eight miles an hour equaled the previous record established in 1921.

Many district points reported that small buildings were toppled over and shingles torn off a number of homes.

Telegraphic communications between Lethbridge and Calgary were interrupted intermittently and were results of the storm.

The gale was felt also in Brilmorton, where a wind of forty miles per hour ripped through the Alberta capital shortly after one-half hour, raising the air with dust, but causing little or no damage. The gale at times reached a velocity of fifty-five miles an hour

At Wainwright, about 100 miles north-west of Brilmorton, the wind was judged by heavy snow flurries was reported general in the northern part of the province.

PLANE WRECKAGE FOUND ON SHORE

Bodies of Four Missing British Airmen Reported Found Near Tofino Discovered

CHARLOTTETOWN, Nov. 24 (CP).—Wreckage found on the western shore of Prince Edward Island has been identified as from a training plane which disappeared from here Thursday night with four Royal Air Force men aboard, an R.A.F. officer said tonight.

Simultaneously the R.A.F. disclosed that four Britons, who were listed as missing in Canada in an Air Force accident fell from Ottawa tonight, comprised the crew of the plane. They were Sgt. A. P. Prescott, L.A.C. R. T. Clement, L.A.C. J. Pickett and A.C. B. Thomson, all of Canadian Brilmorton.

The men's bodies have not been found.

Canadian Force of Ten Divisions for Overseas Possible

Editor Claims Canada Could Still Maintain Home Guard and War Production—Says Dominion Has Not Begun to Organize Yet

CANADA could keep ten or fifteen divisions in England, maintain an adequate home guard here and still keep up her war production. This is the opinion of W. L. McKenzie Tavish, editor of The Vancouver Daily Province, the only British Columbia newspaper man to tour Britain recently with a party of Canadian editors.

In an address to the quarterly meeting of the Victoria Chamber of Commerce yesterday in Spencer's dining-room, Mr McTavish declared that Canada, compared with Great Britain, had not even begun to organize her war efforts yet.

Britain, he said, was full of praise for Canada's war effort, but no-one could go over to England and return to Canada with any feeling of complacency about our part Canada was playing in the war.

SPECTATOR COMPLEX

He said Canada's attitude to the war constituted too much of what a friend of his recently labeled the "interested spectator complex."

"We must, in all honor and decency, get away from that attitude," he said. "I am not blaming the Government—there has not been enough pressure by the people on the Government, and the Government hasn't given the proper leadership. Britain is paying the lion's share. I hope that soon we will be playing a more worthy part in the war."

Production in Britain was generally "tremendous," Mr McTavish said, and 2,000 planes a month, huge numbers of tanks and guns were coming off British assembly lines. Every Britisn had his or her job and was doing it. Production of luxury goods, such as cars and refrigerators, had stopped completely.

He forecast for Britain an overwhelming air superiority "in the very near future."

Even at the present time on the basis of Prime Minister Churchill's statement that the R.A.F. now equaled the Nazi Luftwaffe in numbers, he said he believed that England had air superiority.

"We have better machines and better pilots," he asserted. At the least, he said, it is "an even show."

ENGLAND ARMED CAMP

"A tremendous job" had been done since Dunkerque and England was now an armed camp, although after Dunkerque there were not enough rifles in the home army to arm the divisions. Mr McTavish declared. The morale of the British people he termed "simply marvelous."

Speaking of his meeting with Prime Minister Churchill, Mr McTavish said that he had expected to find a tired man, but he found that Churchill was not a tired man, but an inspired one.

"He had spirit, inspiration and courage to offer and he is the embodiment of the spirit of the British people," Mr McTavish said, "and the British people have no more weakness, fear or hesitancy than Churchill."

SOLID BEHIND RUSSIA

The British people were solidly behind Russia and were working on Stalin's promise that if Russia could avoid a disaster in the coming Winter, she would stage a first-class offensive in the Spring, Mr McTavish asserted. Distrustful of Communism, they were relieved after first reports on the Russian campaign, then astounded and enthusiastic so enthusiastic that they began to advocate all sorts of impractical things in aid of the Russians.

"The masses of the British people have decided to play ball with Russia to the hope that Russia will play ball with them in peace," he said.

Mr McTavish ventured the opinion that after the war Russia and England might not be so far apart politically, and that for the peace war period the people only hope for an opportunity to secure reasonable comfort and security from hard work.

There was no leisure class in England now, and little or no wealth, Mr McTavish pointed out.

CHRISTIAN HATE

He recalled that Cardinal Hinsley, Archbishop of Westminster, had told him there was such a thing as Christian hatred, and he said that the British people were hating the Nazis with that hatred today.

They had a great contempt for Hitler, and as more bombs fell on Britain, the greater was their contempt and their determination to wait Hitler and all he stood for off the face of the earth.

Mr McTavish was introduced by Mr Ernest Crofton, president and president of the Chamber of Commerce. A vote of thanks was proposed by Harold Husband.

Former City Sailor Now Air Gunner

W. B. E. BAILEY

WILFRED Bailey, formerly served in the British Merchant Marine, graduated on November 20 as a sergeant wireless-air gunner from No. 4 Wireless School at Guelph, Ont. He is the son of Mr and Mrs C. C. Bailey, 1150 Rosslyn Road. Before enlisting in the R.C.A.F. in January last he served two years in the Rajputana, which was sunk as a result of enemy action about two months after he left the ship.

DRIVE OFFICES REMAIN OPEN

This Week to See Wind-Up Of Community Chest Campaign Here

With this year's campaign well over the top at $74,000, Community Chest campaign officials are preparing final wind-up of details of the drive.

Community Chest offices will remain open until Saturday so that canvassers may place receipts, late collections and prospects cards and record be completed.

Contributions of $10 and over follow:

Stephens Timber Co., $25; J Richardson & Sons, $50; B. & K. Building Supplies, $25; McLennan, McFeely & Prior, $200; Canadian Fairbanks Morse, $50; Kelly, Douglas & Co., Ltd., $100; Consumers Breweries Ltd., $25; Mr. and Mrs. J. O. Campbell, $100; Northwestern Creamery, $50; Growers Wine Co., $50; Victoria Machinery Depot, $200; Dingman-Hibben Ltd., $50; Wood Spencer, $25; Dr. A. Apostoli, $25; Mr. and Mrs. C. H. Harman, $50; W. B. Langlan, $50; Anonymous, $50; B. W. Paul, $10; Miss F. Pimlighton, $60; J. E. Bemmes, $25; H. Anderson, $25; L. C. Boyd, $50; Lawson & Davis, $100; Anonymous, $25; H. Weiden, $100

R. H. B. Ker, $400; Major F. V. Longstaff, $50; Dr. F. May, $30; Anonymous, $25; Mrs. W. H. Sims, $100; D. Hunter, $25; R. W. McMullen, $25; Helsterman & Manner, $50; Mrs. H. C. Wilson, $40; Mrs. W. J. Church, $100; Mrs. B. Wilson, $50; C. B. Wilson, $75; Mrs. Dola Cavendish, $250; Northern Electric Co., $25; Marshall-Wells, Ltd., $25; Brown & Co., $50; Western, Ltd., $60; Hon. and Mrs. John Hart, $500; Davis-Drake Motors, Ltd., $50; W. A. Davis, $15; Anonymous, $10; Ker & Stephenson, Ltd., $150; D. W. Gunning, $40; Anonymous, $50; London & Western Trust Co., $25; Standard Home Laundry, $25; Anonymous, $50; Canadian Legion, Pro. Patria Branch, $150.

F. W. M. Carmichael, $10; F. Colquhoun, $10; E. Mackenzie-Grieve, $10; Women's Canadian Club, $75; Major A. E. Christie, $15; Mrs. T. Bagley, $10; R. A. C. Dewar, $10; P. H. Elliott, $10; Miss H. M. Bryant, $15; Miss J. M. Billings, $10; Anonymous, $10.75; Anonymous, $11; E. G. Hart, $15; Palm Dairies, Ltd., $100; C. A. Cornwall, $20; G. A. Sharp, $12; W. P. C. Pope, $10; A. Vinter, $15; A. Adamson, $12; J. S. Ardlum, $12; the Array, $125; J. Ash, $12; W. Marshall, $12; J. Pinkney, $10; $12, Royal Canadian Air Force; $125, A. D. Thompson; $24; Mr. and Mrs. C. B. Woodstone, $25; J. A. Brikorder, $10; directors' Transfer, $15; Tinker, $10; W. H. Wakeland, $15; Mr. and Mrs J. K. Hodges, $25; Sutherland Toy Store, $10; W. H. Bland, $10; J. L. Clay, $10; Mrs. Bree, Ltd., $10; Anonymous, $10; Mrs. M. C. Moore, $10; Dr. A. Inglis, $10; Edwin Munday, $10; Willmar Lake Lodge Co., $50; Old English Beverage Co., $20; J. C. Painter & Sons, $25; The Pie Shop, $10; H. H. Prince, $10; Tuh & Mac-chant, $25; Dr. H. R. Turner, $15; John Hope, $10; Canadian Hotel, $20; D. McTavish, $12; Bottle Exchange, $10.

FIGHT CRITICAL AGAINST NAZIS

Continued from Page 1

preach in Russian dispatches.

At both sides of the wedge around Kalinin and Volokolamsk, the Red Army reported holding on doggedly.

Elsewhere along the 1,800-mile front of defence however, the Russians were reported to be being thrust under the weight of the attacks by which military observers here estimate Hitler has thrown into the battle roughly 800,000 men.

The Germans claim apparently were made in the Moshaisk section, twenty miles west of Moscow, southwest of Tula, capital, and south of Tula, which, the Russians said, the Germans were fighting fiercely to flank.

It was in these sections where defence forces were reported pushing back to second lines.

Pravda predicted, however, the Germans are due for "many surprises" in the network of fortifications which, it said, remains between the attacking armies and the stubbornly-guarded capital.

From the Crimea the only news reaching here was that the partisans of Sevastopol had driven the German rabbi flank back several miles.

THE GERMAN CLAIMS

BERLIN, Nov. 24 (AP.)—German tank and artillery units were claimed today to be only thirty-one miles northwest of Moscow after capturing Solnetschnogorsk.

The High Command said capture of the place, which does not appear on most maps, occurred "after embittered fighting," and was the patches claiming 1,400 Russians defending fourteen three-story concrete underground casemates were wiped out by German artillery and shock troops.

Solnetschnogorsk apparently is on the Kalinin-Moscow road.

West of Moscow along the Russian sea of defence, Germans claim patches asserted other measures of success, usually had been overcome.

Other heavy artillery batteries continued to pound besieged Leningrad in the north-west, but nothing was said of any change in the Southern Donets Basin area, and in the Crimea the Germans admitted the Russians still were holding out at Sevastopol.

Canadian Corvettes Sink German U-Boat In North Atlantic

Chambly and Moose Jaw Force Crew of Undersea Craft to Abandon Their Ship—Forty-Seven Survivors Are Made Prisoners

OTTAWA, Nov. 24 (C.P.)—Navy Minister Macdonald tonight announced that two Canadian corvettes, the Chambly and Moose Jaw, recently sank a German U-boat in the North Atlantic.

The Navy Minister released the following communiqué issued by British Admiralty tonight.

"H.M.C.S. Chambly with H.M.C.S. Moose Jaw in company recently sank a German U-boat in the North Atlantic.

"This successful action fought by two Canadian-built corvettes is a splendid demonstration of the protection given to convoys by ships of the Royal Canadian Navy.

"Chambly attacked with depth charge which forced the U-boat to the surface.

CREW LEAVES SHIP

"Moose Jaw opened fire but after a single round had been fired the U-boat's crew abandoned their ship which then sank.

"Chambly and Moose Jaw picked up forty-seven survivors who were made prisoners."

No further details of the action were given. It was not said exactly where the action occurred, the exact date, or where the German prisoners were landed.

Naval officials said this was the first case in which Canadian corvettes have been specifically named as taking part in attacks on German undersea craft. However, Navy Minister Macdonald recently said Canadian ships had attacked submarines and that probably "more than one" had been destroyed.

NEW POLITICAL PARTY FORMED

Continued from Page 1

and the Department of Justice at Ottawa

ARERIART STATEMENT

ROCKY MOUNTAIN HOUSE, Alta. Nov. 24.—Urging citizens of the province to "throw me to one side" if he "got in their way," Premier Aberhart declared himself for unity and all measures that would go to win the war during a speech at Rocky Mountain House Saturday night.

Premier Aberhart severed his life long "an open book" and cautioned the criticism of his speeches and private life as "nonsense." He declared that he did not read the papers in which these criticisms appeared, but that he was constantly being sent clippings.

He predicted chaos if the present coalition government was continued, and offered monetary reform as the solution.

Ganges-Born Boy Killed Overseas

Pilot Officer Douglas B. Alan-Williams, RAF and Dorsetshire Regiment, only son of Lieut.-Col and Mrs A. Alan-Williams formerly of Salt Spring Island and now of Salt Spring Island, Ganges, and has been killed on active service, it has been learned here.

Pilot Officer Alan-Williams was born at Ganges in 1921, educated at Bishopstone College, Seaford, Chester, the Preparatory School Sherborne Dorset, and Wrekin College, Wellington Shropshire. He was in his last year up to Christ College, Cambridge, to take up a degree in a variety studies, date, but owing to the imminence of the war he was recalled from the Royal Military College Sandhurst. He passed early in August, 1939.

Pilot Officer Alan-Williams the following December in the Dorsetshire Regiment as 2nd lieutenant and was one-half years. Pilot Officer Alan-Williams was seconded in April, 1941 to the army co-operation branch of the Royal Air Force, and gained his wings first pilot's brevet in Ansons, just 1941. The funeral took place on October 31, at Sherborne, Dorset, Alan-Williams, a cousin of the first Capt. Alan-Williams, of the Spring Island, where they have a wide circle of friends.

BRENTWOOD UNIT

The annual meeting of the Brentwood Red Cross Unit will be held on Thursday afternoon at 3 o'clock in Women's Institute Hall, Brentwood Bay. The president, Mrs N. Gray, will be in the chair. A cordial welcome is extended to all those in the district who are interested in helping in any way possible.

Here's Quick Relief from SINUS PAIN

3-Purpose Medicine Helps Clear Out Congested Sinus Areas

one best way to get relief from torturing sinus pain is to clear congestion from nasal passages and give sinuses a chance to drain. Vick's Vapo-Rub does this. Vapo-Rub is such a powerful yet safe medicine it usually enough to bring the coughing relief.

3 PURPOSE MEDICINE

Va-tro-nol is so surprising(1) because it does three important things: (1) dilates swollen membranes of the nose, (2) helps clear out pesky congestion and (3) soothes irritation.

Many sinus sufferers find Vick's Vapo-Rub is the most helpful they find.

VICK'S VA-TRO-NOL

EXCITING VALUES IN COATS at Scurrahs—NOW

SEE OUR WINDOW AND BRIGHTEN UP

Polishes for Your Floors, Windows and Car. "OLD ENGLISH" No-Rub Wax

Pints 49c Quarts 89c

"Simonize" your car and protect its finish.

COAST HARDWARE

1418 Douglas Street

THREE ONLY

Chesterfield Suites

3-PIECE, $79.50

Frank's Furniture

560 Yates Near Quadra

ROSE FUEL OIL PHONE E-1125

NANAIMO WELLINGTON COMOX McLEOD RIVER COAL

"HOW CAN I GET A $100 LOAN?"

Fast reliable, phone, or write on $70 to $300 loans quickly on your own signature! Low costs. Convenient. Unless you prefer, Pay monthly instead of one or two of our convenient Cash Service offices.

Short Choose a monthly payment plan

	6	10	12	24
Amount	Payments			
$ 25	$ 4.46	$ 2.80	$ 2.70	
50	8.92	5.60	5.40	
75	13.38	8.35	8.04	
100	17.85	11.15	10.74	$7.78
150	26.78	16.70	16.08	11.67
200	35.70	22.30	21.45	15.57
300	53.56	33.45	32.17	23.35
500	89.26	55.75	53.62	38.92
300	89.26	55.75	53.62	41.26

Payments include charge of 2% monthly on unpaid balance. No fees! Loans on Jewelry.

Personal Finance Co. of Canada
Second Floor, Sayward Building
626 View St., at Broad
Open 8:30 to 6:00 VICTORIA, B.C.
W. D. Brewster, Manager

HEAVY HAULING PACKING STORAGE

MOVING AND CARTAGE

Estd. 1890—Phone G 1194

HEANEY'S

SILKHAT Cocktails

MANHATTAN MARTINI (regular)

MARTINI (extra dry)

SIERRA OLD STYLE FRENCH and MARTINI ROSSI VERMOUTH

25 $2.50 OZ.

Silk Hat COCKTAILS

CC-1B

THE British Columbia Distillery Co. Ltd.

NEW WESTMINSTER, B. C.

This advertisement is not published or displayed by the Liquor Control Board or by the Government of British Columbia

2 IN 1 YOU NEVER SAW SUCH STYLE AND QUALITY IN A LOW PRICED RING!

BRIDAL WREATH FEATURE

DIAMONDS ENLARGED TO SHOW DETAILS

IT'S NEW and LOW-PRICED

$65.00

Styled to please the modern bride! See this "Twin" set—the "Bridal Wreath" feature.

The Ideal Gift for "HER"

Reserve One NOW for CHRISTMAS

Sold on Government Installment Plan

F. W. FRANCIS

Jewelr - 1210 Douglas Street

ONTARIO

Electric - Oil - Coal. Safe easily controlled. Near modern home.

Victoria Heating Aid Co.

Phone Trafalgar 8 B & D Tyrs

Of the 1,100 victims originally contained by stretcher and orderly only about 500 are still in existence.

UPHOLSTERER IS TAKEN BY DEATH

John James Harte Had Resided Here For Forty-Two Years—Funeral On Wednesday

On Sunday at his residence, Portage Inlet, there passed away John James Harte, aged sixty-four years, a member of the upholstery firm of Harte & Orme, 713 Yates Street. He was born in Bandon, County Cork, Ireland, and had resided here for the past forty-two years.

Mr. Harte is survived by his widow, at home, one daughter, Mrs C. Dudley Chilcott, and grandaughter, at Powell River; three brothers, E H and W V Harte in Cork, Ireland, and T H Harte Worthing, sussex, England; two nephews W. Stewart Harte and Campbell M. Smith, and cousins in this city.

Funeral services will be held on Wednesday afternoon at 3 o'clock in the B J. Curry & Son Funeral Home, Rev William Buckingham will conduct the service and interment will be made in the family plot at Colwood Burial Park.

The Scratching Relieving Pick Fast Relief Guaranteed

For quick relief from itching of eczema, pimples, athlete's foot, rashes, insect bites, and other minor skin troubles, use fast-acting, soothing, antiseptic, liquid D. D. D. Prescription. Clean, refreshing, 35c trial bottle proves our positive guarantee. Ask druggist. The trial bottle is enough for most cases, but if not, get regular size for D. D. D. Prescription, 60c.

HOSIERY

Gresham Semi-Service and Chiffon hose in lovely shades of brown leather, cocoabark, woodbark and skybeat. Price per pair 89c

BM Clarke LTD. 718 YATES ST. PHONE E 0611

VISIT

OUR FURNITURE DEPARTMENT AND SAVE

Macdonald Electric

Cor. Douglas and View

Nanaimo-Wellington LUMP

Cameron Wood & Coal Co., Ltd

743 Yates Street Phone E 3121

TAXI EMPIRE E-1197

You May Live Longer!

If you do not wear yourself out running here and there on shopping trips. Our courteous drivers go where you want, when you want and help you with your parcels. And the cost is little.

QUARTER CAB CO. LTD

700 JOHNSON STREET

Thrilling Short-Wave Reception

Luxury Styling

PHILCO 53x

6 Tuber - 5 Bands

A thrilling new version of the fastest selling Console Radio on the Continent! Six all-working Philco highefficiency tubes; five wave bands, including three short-wave ranges; bands, electrical push button tuning, tone control; built-in aerial with connection for outside aerial; handsome cabinet of blended walnut.

TERMS

C. J. McDOWELL

1000 DOUGLAS CRAIG STREET, DUNCAN

SERVICE STORY LIES IN RIVER

History of London and the Thames is History of England

London and the River Thames have made each other, and the story of the Empire lies in the history of the river, Professor Edmund Morrison, of the University of British Columbia, said last night when he spoke on "London Town and London River."

Students in the Victoria University Extension series, in the Central Junior High School, Professor Morrison touched on highlights in the romantic and inspiring history of the strategic Thames and the world's greatest city. Their history was a story of interdependent progress from the dawn of recorded time down through the centuries until the city became the greatest trading centre and most illustrious capital in the world.

HISTORY OF ENGLAND

"The history of the city and the river is the history of England and Western man," said the speaker as he outlined the story of how it also had brought the wide world home to London.

To geographical changes in earliest times, he said, could be traced the river's greatness. Momentous among these were the creation of the North Sea from the Straits of Dover.

He told of the early tribes and the coming of the Romans. The first bridge over the Thames at London stood for six centuries, and made the city the greatest colonial trading centre of the Roman Empire. When the last of the Romans withdrew from Britain, they looked back at a self-contained, self-governed city, fit to take care of itself in the turbulent times ahead, the greatest colonial trading centre of its time.

GREAT AGE DAWNS

The great age of the river and its seaborne commerce dawned in the sixteenth century, Professor Morrison said. It was in 1558 that Sir Francis Chancellor sailed beyond the Arctic Circle to the White Sea, and learned of the country of Muscovy. He concluded a treaty with Ivan, the mad Czar, and formed the first of England's joint stock companies. Later came famous names like Drake, Hawkins, Raleigh, Jenkinson and others, who made the world. "All the winds from all the oceans circled about London in those days," the speaker said.

DEEPER COMPRESSION

For London and the Thames the seventeenth century was one of crowded tumult and domestic consolidation. The population one of extra - territorial consolidation. From the nineteenth century onward, the whole story defies compression," the speaker said.

The influence of London's commerce were reflected in the life of London architecture ranging from the designs of pottery and architecture.

"Everywhere could be read signs of England's seaborne trade, converging on London River."

Obituary

PERFECT—Funeral services for Mrs. Hannah Marchal Perfect were held yesterday afternoon in Sands Mortuary, Limited. Archdeacon Numus officiated, and the congregation assembled at the Ross Bay Perfect Peace" and "Abide With Me." The following acted as pallbearers: J. E. Clarke, J. Fowler, J. Clarke and E. Graham. The remains were laid at rest in Royal Oak Burial Park.

GIRLING—Funeral services were held in McInnes & Harmer's Chapel yesterday afternoon for George Cecil Girling. Rev Cyril Venables conducted the services during which the hymn "The Day Thou Gavest, Lord, was ended." The following were pallbearers: S J Jackson, R A Howett, Douglas W A Greene W. Adfield and W Shubie. Interment took place in the family plot in Royal Oak Burial Park.

ELTHERINGTON—Three passed away on Monday at the Royal Jubilee Hospital, George Robert Etherington, Victoria, Sherwood Avenue aged sixty-three years. He was born in England and had lived for many years in Saskatchewan, where he was superintendent for Canadian Government elevators previous to coming to Victoria one month ago Mr Etherington was also a member of Ashlar Lodge No. 4 A. F. & A. M. He is survived by his widow, at the family residence, one son, George Lorne and one daughter, Ruth. The remains were forwarded last evening to Calgary, where funeral services and interment will be held. The Thomson Funeral Home had charge of the arrangements.

HUGHES—Private funeral service for Edward Thomas Hughes was conducted by Rev. O. L. Jull at Haywards B.C. Funeral Chapel yesterday afternoon followed by cremation at Royal Oak The pallbearers were R Hayward, William Arnold, R Hayward, Jr, W H Hayward W P Brown and E T Swift.

KEILS—A large number of sympathizing friends attended the funeral of Mrs Marion Drysdale Keil yesterday afternoon from Hayward's B.C. Funeral Chapel Rev William Alison, assisted by Rev L. J. Blackmore, conducted the service and sang the hymns "The Old Rugged Cross" and "Nearer My God to Thee were sung by Mrs M Goodwin. The following were the pallbearers Dr Goodwin, R. S. Hendrson, Neil Neehil and A Harkness. The remains were laid at rest in the family plot in Royal Oak Burial Park.

SILKWORM EGGS TO BE IMPORTED HERE

Permission to import 15,000 silkworm eggs, from Washington, D.C., has been received by Mr. C. Perrett, Victoria. Mr. Perrett will use the eggs in silkworm culture and for a course which he plans to make available in city schools next Spring.

Mr. Perrett said he would offer the course as a hobby and for its educational value.

THEY SAY I'M A WIZARD AT FIXING SPRAINS

—My treatment is just good old SLOAN'S—promptly applied

The quicker you treat a sprain the less swelling and pain you have to contend with. Pain may be the first indication of a sprain, followed by soreness with increasing swelling. Put on Sloan's Liniment as soon as possible. Formerly for tender muscles, you do not have to rub in old Sloan's. In penetrating warmth acts at once on the congested or inflamed areas. Circulation is stimulated, and pain and swelling soon subside. Follow directions given on the label and Sloan's is active enough for a strong man and mild enough for a child. It is a good footbaggie to keep a bottle of reliable Sloan's Liniment in the home always.

Quick Relief For: STIFFNESS, SORENESS, BUMPS, BRUISES, CUTS, PAINS FROM BRUISES, SPRAINS AND CHEST COLDS

No Rubbing Required JUST PAT IT ON!

SLOAN'S Family LINIMENT

HELPS NATURE HEAL FASTER!

Minister Announces New Order Covering Rent-Pegging Plan

Regulations Effective on December 1 Will Include Rentals of All Real Properties to Be Administered by Wartime Prices Board

OTTAWA, Nov. 23 (CP).—Details of the nation-wide rent-pegging programme which becomes into effect December 1 as part of the Government's new price-ceiling scheme were announced tonight by the Wartime Prices and Trade Board on behalf of Finance Minister Ilsley.

The order in council covering rentals of all real property to be administered by the board provides:

1. In areas previously subject to rent control, the maximum rentals already fixed for housing accommodation continue unchanged. In most of these areas, the maximum rentals are based on those in effect January 2, 1940, and in the others on those in effect January 2, 1941.

2. In all other parts of Canada the maximum rental for any housing accommodation is the rental which was in effect October 11, 1941; or if there was no written or oral lease in force on that date, the maximum is the rental under the latest lease in effect since January 2, 1940.

BUSINESS PREMISES

3. For any business premises, land and premises used for combined business and dwelling purposes anywhere in Canada, the maximum rental is that which was in effect October 11, 1941 or if none was then in force the rental under the latest lease since January 1, 1940.

4. Premises rented for the first time after October 11, 1941, may have their maximum rentals determined by or under future orders of the board.

The maximum rentals regulations apply to the rental of any improved or unimproved land, any furnished or unfurnished store, office building, factory, warehouse suite, office, room, or other place of business, hotel house apartment flat, room, or other place of dwelling or any structure or part of a structure used for combined business and dwelling purposes, together with all appurtenances belonging thereto and such heating, light, water, garage, janitor and other services and facilities as are supplied by the landlord or required by the board generally.

NEW PROPERTIES

In areas previously brought under rent control rentals for new housing or housing recently offered for rent for the first time were not automatically fixed by the board order but could be determined by local rental committees on application by either tenant or landlord.

Under the general ceiling on rentals, however, maximum rentals for this type of housing are fixed at five per cent.

The rent now charged for houses or other property rented between October 11 and the present is the legal maximum rental on those properties is fixed.

"The maximum rentals regulations now announced do not in any way lessen rentals which may have been unlawfully raised above the fixed maximum in any of these cities, towns, villages and housings where maximum rents were previously fixed," the board statement said.

"Maximum charges for room and board are also fixed under the ruling order. The supplying of meals is listed as one of the services whose price may not be increased under the maximum prices regulations or increases in room rentals may also prohibited.

"All leases, oral and written, not previously affected by rental regulations are automatically amended to bring them into conformity with these regulations.

THE PENALTIES

"After December 1 the maximum rentals regulations make it an offence to demand or offer to pay a rental in excess of the maximum. Violators are liable to a penalty up to $5,000 or to imprisonment for a term not exceeding two years, or both. Any amount of rental paid in excess of the fixed maximum is recoverable by the tenant.

"Every landlord or agent is hereafter required to keep available for inspection a record describing clearly and fully property affected by the regulations, the amount of the fixed rental the name of the tenant October 11, and the names of succeeding tenants."

GORDON HEAD EVIT

Those wishing to attend the Red Cross tea tomorrow afternoon at Gordon Head are reminded that the bus will leave the city depot at 2.30 p.m. The tea is being held at the home of Mrs. Charles Hopper Gordon Head Road. During the afternoon, Mrs. Norman Bell will be assisted in the dining-room by Mrs. H. Hendry, Mrs. K. Riddle Mrs. V. T. Lalonde and Mrs. Hubson Jones. The serves will be Mrs. Norman Bergerud and Misses Maxine Houlihan, Janet Pitchford, Lillian Le Cocq, Donna McIrvine and Jean Murdock. Mrs. Francis Jupp and Mrs. J. P. Holmes will be the receipt of custom.

NOT ACTIVE IN POLITICS NOW

Col. R. J. Manion Silent on Change in Conservative Leadership

COL. R. J. MANION

"I haven't anything to say. I am not in politics now" Colonel R. J. Manion, head of the Auxiliary Services, replied yesterday when the press asked him his opinion of Senator Arthur Meighen's return as the leader of the Conservative party in the Peace River field. Colonel Manion held this post before taking up his present army appointment.

Colonel Manion said he was bare to look over the camps in M.D. No 11, and would be accompanied on his tour by Colonel J. Lightbody local head of Army Auxiliary Services, Flight Lieut. W. H. Mclean, R.C.A.F., and Lieut. Hew Paterson, R.C.N.

Colonel Manion arrived in Victoria on Sunday and will be in the city for a few days. He is registered at the Empress Hotel.

CANADIAN TROOPS SAFE IN ENGLAND

Continued from Page 1

welcome it was typified in a remark by Lance-Corporal Jack Hoskin, of North Bulldford Sask.

"All we want is a chance to do something like the British rank-and-file are doing in the Western Desert. Let us have our stuff we have asked for."

The armored division, completing the complement which the Canadian Government announced would be sent over this year, goes into round-the-clock training as a mechanical force that will enter battle as the vanguard of the Dominion's overseas army.

100,000 IN BRITAIN

That army now is more than 100,000 strong in Britain, with three infantry divisions a tank division, a tank brigade and the equivalent of at least two more divisions in maintenance and other units.

Many troop trains were required to carry the tanks and armored car battalions from the ports where they arrived, with the thousands of other soldiers and airmen in the troop convoy that dwarfed all previous continents.

The troopers were bundled into trains soon after their quiet crossing from Canada, and most of the talk centred on the Libyan campaign whose lessons the men shortly will be studying. Several units of the tank division arrived a month ago and are well started with their training. General Ramsom and his staff came with the new arrivals.

VIGOROUS TRAINING

Within the next few months the whole force will go through a vigorous programme to fit them. General Ramsom said to "back the German line."

General Ramsom went direct to London from the arrival port to confer with Canadian army leaders before rolling to camp and establishing himself in his new headquarters.

Within a few days the troops will get their usual five days' landing leave and London once again will swarm with newly-arrived Canadians.

Also in the convoy were a group of Netherlands seamen trained in the East Indies, Belgian and Norwegian recruits and fifty-six nurses sailing with a general hospital unit from Nova Scotia.

TRAINED AIRMEN

A BRITISH PORT, Nov. 24 (CP).—The largest draft of airmen trained under the Commonwealth Air Training Plan to come overseas since the start of the war has arrived in Britain to join the Canadian and other Empire squadrons in the mounting air offensive against the Axis.

Men from Canada Australia New Zealand, as well as R.A.F. airmen and a large group of Norwegians trained in Canada, made up the contingent—so large it formed the complete complement of a big peacetime passenger liner.

It was the first time in the war that a troop transport carried airmen alone.

OFFICIAL WELCOME

Air Commodore T. B. E Howe of the Royal Air Force, welcomed the arrivals on behalf of the Air Ministry, and told them the importance of the Commonwealth Air Training Plan is becoming more and more evident in the battle against the Germans. He wished the men luck and said all Britain realized how much she owes to Canada.

Pilots, observers, air gunners, wireless operators and ground men lined the rails of the huge liner as she pulled up to her berth in the morning mist.

The cheering, whistling airmen sounded a noisy welcome on their own behalf as the uneventful crossing ended

Hundreds of pairs of eyes turned to the sky and Sgt. Pilot J. Mackey of Banford, Man., called out: "Boy, give me one of those flights." As a speedy R.A.F. fighter zoomed over the transport and dipped its wings while the airmen cheered in disembark.

MEDICAL OFFICERS

Among the party were a number of medical officers for Royal Canadian Air Force headquarters in London.

Toronto, asked whether the bombsights he would be using against the Nazis would be as accurate as those used in training in Canada, while Sgt. Air Gunner B. W. Bowles, of Leamington, Ont., wanted to know what kind of jobs the air gunners were doing.

The airmen, most of whom were taken by trains to a personnel reception centre in Southern England from where they will go to their squadrons, were in charge of Squadron Leader Fergus Grant, of Montreal and Ottawa, for the crossing.

LEAVING CANADA

AN EAST COAST CANADIAN PORT, Nov. 24 (CP).—Among the motorized infantry regiments—self-styled "mobile gangsters"—sailing with the Fifth Division was a British Columbia regiment under Lt.-Col. J. E. Bazer. They were part of the great convoy whose arrival in England was reported yesterday.

Lt.-Col. Bazer's regiment has the longest continuous militia and active service history of any unit on the British Columbia Mainland Organized as a militia unit in 1862, it replaced the Royal Engineers, who had been stationed in British Columbia in 1859.

Acting as officer commanding troops on one of the great troop ships luxury liners, Lt.-Col. Bazer declared everything is going smoothly.

"I'm given my orders, they'll be carried out."

The ship's complement included another British Columbia regiment, formerly a militia unit, and a complete general hospital of the Royal Canadian Army Medical Corps. The great liner was the newest in the convoy and had never carried a peacetime passenger.

TRAINED IN B.C.

Tracing the background of his unit, Lt.-Col. Bazer said they were a Vickers machine-gun outfit at the beginning of the war. They trained in British Columbia for nine months then moved to Saskatchewan. Back in the Summer of 1940, they spent eight months in Vancouver and then moved to Camp Borden in May, 1941.

Sitting at one of the tables in the ship's lounge was Lt.-Col J. H. Lacroque thirty-one-year-old Montreaker, commander of the other British Columbia unit, and one of the youngest lieutenant-colonels in the Canadian Army. With him was Major H. Angle, thirty-five, of Kelowna, B.C., with the same unit.

Most of Lacroque's regiment was recruited in the Okanagan Valley. The average age of his officers was twenty-eight, he said

"The boys are very pleased to be on their way at last," Major Angle said. "Their morale is certainly high—it goes without saying that Hitler's sits a bout."

Black-berried troops were massed all over the ship, and in one group were Tp. Bob Jones, of Los Angeles, who went to Canada to join the Air Force and wound up in the Armored Division; Tpr. Dave Smith, of Armstrong, B.C., and Tpr. Knott, of Vancouver and Sgt. Cyril Tomlinson and Ralph Moffatt, of Kelowna, B.C.

"Let's have our steel-bugsies and we'll show you how rough riders go over bumps," shouted Tpr. Dick Swanson, of Mission City, B.C.

FROM VICTORIA

Also arriving were Major Harry Angle, Okanagan Mission, B.C., second in command and Lieut. Dave Kinlock, Vernon, B.C. adjutant, and some of the other officers were Captain Jack Tyson and Lieut. (t) Edgelow, both of Victoria, Captain Jim Stewart, of Prince Rupert, B.C., Lieut. C. E. Hughes, of Edmonton, and Major O. W. Robinson, of London, Ont. second in command of a Western Ontario armored regiment.

A former Chicago Black Hawks and New York Rangers hockey star, Lieut. Ted Graham, of London Ont., also was with his unit.

There were several field and anti-aircraft artillery units on other ships. Some ranks included Gnr. B. A. Gilmour, Field Head Sask. Frank Bruce, Port Arthur, Ont., and Bdr. Alf Jordison, Amroad, Sask.

LIBYAN BATTLES COVER BIG AREA

Continued from Page 1

One of the fiercest fights ever witnessed in Libya occurred late Saturday when two squadrons of Tomahawk fighters piloted by Australians banded with twenty German Messerschmitts near El Adem south of Tobruk.

As darkness ended the battle flaming wreckage of six German planes dotted the desert. One British plane was lost in the engagement.

GERMANS WORRIED

BERLIN, Nov. 24 (CP).—Well sources implying that the outcome of the battle in Libya had them worried said tonight that Rome is still prone for optimism because Nazi "petty military strategy involves "destruction of the enemy."

Apparently they mean the Nazi legions in Africa are attempting to concentrate on this destruction rather than on territorial gains, and the High Command communique claimed "the number of prisoners and the amount of booty is increasing."

Otherwise commentators confined themselves to such flat denials as that Berlin "is still in Axis hands

Saanich Airman Home For Brief Visit

ACE DOUGLAS M. LAWSON

CPOR Mr and Mrs J M Lawson, who is visiting his parents at their home at Prospect Lake before taking up an assignment in Eastern Canada. He enlisted on July 24 and has been receiving training in telegraphner operation at McDonald, Man. Born in Victoria he attended North Saanich Public and High Schools. He was employed in the business office of The Daily Colonist before he enlisted.

on account of the bravery of the Italian troops.

Berlin was taken Sunday, and Gambut, west of that port, today Cairo announced.

German war dispatches pictured the Battle of the Libyan Desert as one of see-saw fury and claimed the Axis had wrested the initiative from the British Imperial Army. Just how the initiative was wrested was not indicated.

WOUNDED AT CAIRO

CAIRO, Nov. 24 (AP).—The first detachment of wounded from Libya reached here today. It included a number of Germans.

Aircraft ambulances are aiding in bringing the severely wounded to base hospitals after first treatment on the battlefield.

DEVIATION

Five-year-old William had been taught that Sunday is not a day for play, but one to be set aside for the worship of God, and rest. Naturally his mother was surprised and shocked one Sunday morning to find him sailing his toy boat in the bathtub.

"William! Don't you know it is wicked to sail boats on Sunday?" she demanded

"Don't get excited, mother," replied William calmly, "this isn't a pleasure trip. This is a missionary boat going to Africa."

JURY PROBES MOTOR CRASH

Returns Verdict of Accidental Death in Case of F. P. Clark and F. T. Cooke

A verdict of accidental death in the case of Corporals Frank P. Clark and Frank T. Cooke was returned by a coroner's jury under Dr E. C. Hart at McCall Bros' Funeral Chapel yesterday morning. Both men lost their lives at 8.20 o'clock last Wednesday night when a Provincial Police highway patrol car in which they rode crashed into a Vancouver Island coach Lines bus on the Island Highway near Burnside Road.

Members of the jury headed by Dennis Harper recommended that a closer check and more attention be paid to highway patrol car tires.

Dr J H Moore the first witness stated he found Clark and Cooke dead from fractured skulls when he arrived at the scene of the accident. Henry Mann produced plans of the Island Highway in the vicinity of Burnside Road. Irving Strickland identified photographs he secured after the crash

Joseph La Marr testified that he had left Colwood on a last about 8.15 o'clock, and when proceeding between twenty and twenty-five miles per hour had been passed by the highway patrol car in charge of Clark

CAR GOES FAST

"The police car was going very fast. I should judge between fifty-five and sixty miles per hour. There was a private car ahead and I guess the police car was chasing it. The police car narrowly missed running over three soldiers. It hit the bus because it was going too fast. The bus was on the side of the road La Marr declared.

Charles J. Bannerman, a chauffeur, said he was proceeding in a northerly direction from the city and caught up to the bus at Four-Mile Hill. Near a building formerly known as the Chanterlee he saw a small car proceeding towards the city at a moderate rate of speed.

"I saw the police car at the Burnside Road intersection on the wrong side of the highway. It skidded in trying to return to the right side but crashed into the bus. The bus driver applied his brakes before the accident and swung right into a ditch," Bannerman explained.

Constable Lawrence Regua described finding the bus jammed against a bank on the right side of the road and the patrol car on the opposite side. He noticed the body of Clark at the left rear wheel of the bus and the body of Cooke at a the front left wheel.

Constable William C Murray said he was unable to find skid marks on the highway. He found the left front of the bus damaged and the patrol car extensively damaged on both sides.

Robert Gooden, Colwood a passenger in the bus, informed the jury "A car passed us going south There was a crash. Some of us were thrown into the aisle."

Arthur Manson, driver of the bus, stated he had been employed thirteen years by Vancouver Island Coach Lines Ltd. When passing Burnside Road at about twenty-five miles per hour he saw two headlights of a car on the south side of the road. He pulled over as far as possible and applied his brakes. The patrol car skidded through and crashed into the bus, which at that time was not in motion. Manson said he saw no other car in front of the patrol machine

Sergeant Christopher Jacklin informed the jury that Clark had been on duty at the time of the crash and was known as an efficient officer. He did not know what Cooke had been going in the car

CITES CONFLICT

Dr. Hart commented that the only conflict in the evidence was whether or not another machine had been in front of the highway patrol car.

Jurymen retired to consider a verdict, but returned within a few minutes to ask about the condition of tires on the patrol car. They were taken to premises of the Berg Motor Co., Ltd. to inspect the machine

Sergeant Jacklin explained application for new tires were made to the mechanical supervisor at Provincial Police headquarters. Unofficially, he stated two new tires had been ordered for the car involved in the crash

PROVINCIALS TO TAKE OVER DUTY

Continued from Page 1

ting up of an arbitration board had been received there, but no action was taken until the return of Labour Minister McLarty to Ottawa Tuesday.

Reeve Carter protested in a telegram to Attorney-General Conant stating more than the thirty police he had requested had been sent to Kirkland Lake and that a display of force might prove provocative.

GOVERNMENT'S VIEW

TORONTO, Nov. 24 (CP).—A telegram from Attorney-General George Conant to Herve R. Carter of Tiny Township, tonight said "the Ontario Government regards the situation at Kirkland Lake as serious to the nation and province as well as your municipality. There force must be guided by the advice of Commissioner W. H. Stringer and his (Provincial Police) officers

SHIRLEY UNIT

The next meeting of the Shirley Unit will be held at the home of Mrs. and Mrs H F Anderson on Thursday evening.

FUR REPAIRS RELINING REMODELING
1212 DOUGLAS ST
Malleks

STANDARD FOR LARGEST FURNITURE SELECTION
MANUFACTURERS AND RETAILERS
737 YATES ST.

CRAX WAFERS 1 lb. pkt. 12½c
C. AND S. COFFEE 1 lb. tin 52c
ROGERS' SYRUP 2 lbs. 20c
SUPER SUDS Extra Big 39c
PROVINCIAL STORES LTD.

What a Life!
John is lonely: John is sad;
No friends has John,
which is too bad;
John perspires—
He feels ill,
But John offends—
friends can't forgive.
Both tonight with LIFEBUOY
The ONE soap especially made to prevent "B O" (Body Odor)

Prescriptions
In accordance with the fine art of the Apothecary.
BROAD AT FORT
McGill & Orme LIMITED
PHONE G 6828 1196

DO YOU KNOW?...
THAT a lamp bulb blackens like the chimney of an oil lamp. As the bulb burns the filament evaporates. This evaporation results in the blackening of the bulb. By retarding this evaporation Edison Mazda Lamp engineers are able to keep the lamps brighter longer — thus giving you more light for your money.
MADE IN CANADA
EDISON MAZDA LAMPS
CANADIAN GENERAL ELECTRIC CO. LIMITED

Does Coffee "MAKE THE DAY" for You?
No morning grumps when you start the day with Edwards. Yet this matched flavor coffee actually costs you less.
Day-after-day loyalty! Excellent quality! Superb matched flavor! Three luxuries we guarantee in every pound of Edwards you buy!
Here's a coffee to carefully, so frequently checked that its established perfection never varies!
Expensive? Not at all! Your grocer gets Edwards direct from the roaster, avoids many in-between costs. The savings are all yours!
So why not compare Edwards to other fine coffees you've used? Unless it measures up in every respect, we'll return every penny!
EDWARDS COFFEE REGULAR GRIND
GRIP GRIND TOO
★ Special Note to users of glass vacuum coffee makers! Edwards' drip grind is exactly right for the vacuum method of making coffee. It gives you maximum flavor and assures excellent results.
EDWARDS Coffee
SOLD BY SAFEWAY STORES, LTD.

The Daily Colonist

Established 1858

The Colonist Printing and Publishing Company
Limited Liability

J. L. Tait, Managing Director

Subscription Rates by City Carrier

Yearly	$12.00
Monthly	$1.00

All subscriptions payable in advance. Mail subscribers will please note that all remittances should be made to Daily Colonist.

Subscribers in ordering change of address should be particular to give both old and new addresses.

Subscription Rates by Mail
In Canada, British Empire, United States and Mexico

Yearly	$6.00
Half-Yearly	3.00
Quarterly	1.50

To All Other Countries

Yearly	$12.00
Monthly	1.00

Tuesday, November 25, 1941

THE POLITICAL CRISIS

When the new Legislature of this Province meets on December 4, it will be faced with a political crisis varying from any ever experienced here, and will have a very grave responsibility in the course of action it takes. There can be no doubt that one situation that will develop is the defeat of the Patullo Administration, for, with the attitude of the Premier what it is, he cannot command a majority in the Legislature. The general desire is that the crisis should be surmounted without another appeal to the people at this time. Doubtless it is to avoid this that the Legislature will bend its efforts.

In Russel's "Life of Fox," which is regarded as an authority on parliamentary procedure, there is the belief expressed that after the defeat of Ministers upon a vital question there is but one alternative to their immediate resignation or office—namely, a dissolution and appeal to the constituent body. It is pointed out, however, in Todd's Parliamentary Government in England, that while the decision of the House upon any question which is calculated to affect the relations of Ministers towards the House of Commons is pending, it is highly irregular and unconstitutional in refer to a dissolution of Parliament as a probable contingency, with a view to influence the conduct of members upon that question depending. For the Houses of Parliament should always be in a position to exercise an unbiased judgment upon every question brought before them, and neither the Crown on the one hand nor the people on the other.

A Legislature has the right to address the Crown and pray that it may not be dissolved. This, however, is a right the use of which is discretionary, and, according to Todd, "by general consent, the alternatives of resignation of office, or of dissolution of Parliament, are now left to the discretion and responsibility of Ministers, and, though, when they have elected to dissolve, Ministers have been met with remonstrances, there has been no direct attempt, since the memorable year of 1784, to interfere with the prerogative of the Crown to dissolve Parliament when and at what period it thought fit."

There is perhaps no parallel in the situation that has arisen in British Columbia and it could well be that some precedent may be erected in finding a solution. It is understood that a considerable majority of the members of the Legislature will be found to be averse to another appeal to the people at this time. There is no hope that the Government of Mr. Pattullo can continue to function. The Viewpoint of at least seven Liberal members-elect is that a realignment of forces should be formed. The Conservative Party is on record as favoring a coalition of all the parties for the task of administration. The C.C.F. Party believes that there should be a coalition of Liberals and Conservatives while it would prefer no coalition. There the situation stands at present. Some hope is held out that when a convention of the Liberal Party takes place in Vancouver on December 2 it will by some decision, clarify the outlook, but the gathering is set for the eleventh hour and is faced by the determination of Mr. Pattullo to make the effort to carry on his administration. The Vancouver convention may deprive him of the leadership of the party, but, if so, it cannot remove him from the office of Premier.

There is another angle of the political situation that has developed. Whatever may be the individuals' belief, there is the patent fact emerging that the efforts of the premier was prejudiced there against his ministry in the late election. He is acting within his constitutional rights in remaining in office until the new Legislature meets and gives a definite and final decision upon the merits of the present Administration. The premier, according to constitutional practice, is the first earliest opportunity to be taken for a decisive vote on the fate of any Ministry defeated at the hustings. The first suitable occasion is afforded by the address in answer to the Speech from the Throne. To which an amendment may be moved, to declare that the advisers of His Majesty do not possess the confidence of the House. The motion, if agreed to, will lead to an immediate resignation of the Ministry." Its members however remain in office until their successors are appointed. In British Columbia the letter of the law governing exists is who would be summoned to form a government in succession to that now headed by Mr. Pattullo?

POINTS OF THE CHARTER

There are many including Mr. Winston Churchill and President Roosevelt, who would wave it lightly worth while, take issue with Max Dorothy Thompson, the noted columnist in her recent criticism of Point 3 in the Atlantic Charter. That Point reads: "That all nations shall abandon the use of force, since no future peace can be maintained if land, sea or air armaments continue to be employed. Pending the establishment of a wider and more permanent system of general security, the disarmament of such nations as threatened or may threaten aggression outside their frontiers is essential." Miss Thompson takes exception to the latter sentence claiming it will mean the unilateral disarmament of Germany, thus making a negotiated peace with the present Government impossible, in other words, an unjust peace would be enforced.

What is meant by Point 3 of the Atlantic Charter is the disarmament of Germany and her allies, "pending the establishment of the permanent system of general security. Even all national armaments shall be abolished." It is logical that the country that has given the world the greatest exhibition of aggression in history should be rendered powerless, because, as has been proved again and again, her word cannot be trusted. This is a point on which Miss Thompson lays no emphasis, and yet it is the key point of any attempt that could be made towards the purpose of universal disarmament. It may be a difficult, perhaps an impossible task to impose disarmament on Germany as an outcome of the War, but all history of recent years points to the fact that it is a necessary prerequisite to constructive efforts designed to foster world peace. The Atlantic Charter recognizes this. That historic document may, in the long run, prove merely the expression of pious hopes, but it contains the enunciation of ideals that should be held high in the van of the march of civilization.

There can never be any end to wars unless, by all means possible, there is the effort by humanity to absorb the knowledge that the fruit of righteousness is sown in peace. Miss Thompson estimates "political strategy" on the material plane, whereas history illustrates, because of its

COLD POLITICS

The appointment of so many committees to deal with various phases of war effort is to relieve the Government of some of its burden of care, and to relieve it, too, of some of its responsibility. The practice, however, has been carried to an extent that is not only very costly but one that even defeats the ends there are in view. In Great Britain there is outspoken criticism of the policy of creating committees for so many purposes, and, by one writer, Mr. John Gordon, they are spoken of as cold politics, a characteristic which he explains in The Scottish Sunday Express. He says:

"Nothing can be done with any problem, small or great, vital or unimportant, urgent or merely routine, until a group of talkers has gathered together to talk it to death and back, top and bottom, sideways and upside down. These committees lie on the nation like layers of cold poultices. They have brought drive and daily initiative and obstruction to a silence. They have blanketed initiative, enterprise and energy out of the War. They have slowed down the machine which it can hardly move. A few more committees and it may cease to move altogether. But they prefer it. Dead, cold politics which, is of considerable importance to those who believe in the system they keep the risk of individual responsibility away from those who are terrified to shoulder it. They are the perfect umbrella for incompetence. No business except a State monopoly could be run on lines like that. A war certainly can't be won that way—but even the poor War far less Hitler's way. Unless we get this bureaucratic nonsense out of our system quickly our position is going to become exceedingly grave. We have reached a stage in the War when a bigger proportion of the nation is employed throwing paper forms at each other than in throwing bullets and bombs at Hitler. That doesn't hurt Hitler very much; but it can destroy us, and will if we do not stop it soon.

"Everywhere you see the blight of unreasonable bureaucracy hampering and strangling the war effort, often indeed killing it.

"This is not criticism in terms of generalization, because the writer of the foregoing gives a number of instances to illustrate what he means and in so many illustrations could be given in this country of the ways of bureaucracy. Mr Gordon says: "Dead Lord Gort's story of the Battle in France and see how well bureaucracy served us in the hour of crisis. The story of our little army in the story of crisis. Gort seem to war under impossible conditions of inferiority in equipment. It is all very well for us to talk about the difficulties were. What we need to know is who were responsible for the Army being so completely out of date. Who gave the orders that produced second warfare out of the way in order to make the Army safe for military conservatism?"

The Weather

Meteorological Office Victoria BC at 7 p.m. November 24, 1941.

SYNOPSIS OF WEATHER CONDITIONS

A widespread disturbance has passed over British Columbia. Moderate to heavy rains have fallen in all coastal districts. Snow has fallen in the interior and in the Southern Interior. It has been partly cloudy in the Southern Interior. Mostly cloudy elsewhere the cold continental air in the Interior and has brought moderate temperatures. There have been very mild weather in the Prairies with local blowing snow. Pressure is high in the Prairies and Alberta and there have a few local showers.

PRECIPITATION AND TEMPERATURES

Precipitation for twelve hours to 5 p.m.; temperatures for twenty-four hours

	Precip	Min.	Max.
Victoria	.46	40	51
Nanaimo	.40	40	48
Vancouver	.11	40	49
Kamloops	.07	34	48
Prince George	.28	40	50
Prince Rupert	.07	44	48
Langara	.22	38	43
Tatoosh	.24	42	50
Atlin	.29	33	
Dawson	.4	17	
Seattle	.27	35	56
Portland		34	52
San Francisco		40	67
Spokane		22	44
Penticton	.01	32	50
Edmonton		28	
Calgary		28	
Medicine Hat		28	
Swift Current	Trace	18	50
Battleford		6	38
Prince Albert		6	38
Winnipeg		10	34
Sandon			
Toronto		31	38
Ottawa		21	27
Montreal		20	38
Below zero			

TUESDAY

Minimum	40
Maximum	51
Average	45
Normal on the grass	32
Weather, cloudy	
Total precipitation for twenty-four hours ending at 5 p.m. November 24	.46

5 P.M. WEATHER REPORTS

Victoria — Barometer 30.08, wind NW, 8 miles, cloudy

Vancouver — Barometer 30.02, wind NW, 10 miles, cloudy

Kamloops—Barometer 29.85, wind NW, 10 miles, cloudy

Prince George — Barometer, 29.71, wind, SW, 10 miles, fair

Prince Rupert—Barometer 29.72, wind, SE, 16 miles, raining

Langara—Barometer 29.80, wind SW, 27 miles, raining

Estevan Point—Barometer, 30.08 calm, cloudy

Tatoosh — Barometer, 30.07, wind W, 15 miles, cloudy

Portland—Barometer 30.22 wind W-SW 15 miles, cloudy

Seattle—Barometer 30.08 wind W-SW 15 miles raining

San Francisco—Barometer, 30.24, wind, S-SW, 3 miles, cloudy.

Note and Comment

By SANDHAM EVARDS

"Are ye in, thoy?" said Mascot starting at me from the doorway.

"Come in, Shamus. Come in, if you must," I told him.

The rest of Mascot appeared from behind the door, in a greatcoat and with yards of knitted muffler in the process of being unwound in separate time conditions. You will, for a Mascot I wailed. Shamus emerged, and a tobacco pouch in his outstretched hand. There were pukkers at the corners of his mouth. Looking at him, I felt shockling, internally.

"Here ye have thoy tobacco, ye poiytho!" Shamus question was accompanied by a playful poke in the ribs. An eight-pound blow it was.

"Ah, not again—and leave my ribs alone," I told him.

"Well, there's no harm in askin' thoy, a fella was sittin' in his sixty up-country. Other day, thinkin' of the sales tax, the pralon bright and cheerfull, he was walkerd right to on you. 'You're it,' they said. 'Am I, now?' he said. 'You' they told him, 'you're Minister of This and That, an' an Honorable.' An' he said: 'Twenty dollars a day an' no sales tax.' It's as easy as that.

"Ah, but there's of the end, Shamus," I told him.

"What now ye wan, will iver thinn a t' end, boy? Ye have a beginning. An' besides, thinks ye, the Honorable Mack-a-mac is never heard tell ar before has beenne an Honorable overnight with his forbrothers-in-law."

"Forbrothers-in-law?" I lost. Shamus, and made.

"You're stubborn, that's what you are," I told him. "I've to look elsewhere for me Cabinet."

"You are furthing a government then, Shamus?"

"I am that. I am gettin' ready, boy, to be a Minister. Dhat's put out an the Conservatives are not ready to fall in, and the Socialists are ready to fall in on the opposition. Thinn the country will say: 'Mac's not ready, Mac's not ready!' An' behind I'll be ready. I'll have the Cabinet governing. Ye'll see hard av it."

Shamus stopped to relight his pipe. I had the sense of being taken for towards the ridiculous. Then he resumed:

"Ye know, I'm thinkin' of appoints as Kind Words. The world's seeking for a few kind wor-rds and dirrd a wan dow t' t' Ottawa. This time he's the Minister to Take Examinations Out of a Hat. Ye know, boy, he'll be there for life that fella! I will be Minister t' Persuasion—

"You will be what Shamus?"

"I said I will be Minister as Persuasion, boy. Personal Secretary to Minister as Railways—there's a place opens with that wan—an' all the rest av the Ministers.

"But, Shamus, what will you do for money?"

"Ehey, ye don't know the half av it, boy. Ye don't know nothing about the money! But t' be fair about it, I will tell ye. Ye see, boy, I'm not ye t' ye your money, but t'ell have to give it to me—ye see.

"But what if the people won't give up their money, Shamus?"

"Ehey, boy, ye know a statute savin' that we'll collect all av the revenous that may be collected by that time we're ready t' collect it. It won't come to that. I'll jot ask the Minister of Finance for ye to use a statement and that's all there'll be t' it. Government's asse, boy! I'm t' have the Cabinet Colour issue enough statements. Well, we have t' be off. I'm a Minister. Try it Arsin, but if ye won't take the job I'll offer it to Mac."

Mascot resumed himself in his mufflers and greatcoat and shuffled out.

"You're tampering the Minister of Health and Welfare," I called after him.

"Ehey, boy, nothing—I've made provision for a Minister av Replacements, so jobs up thin av the Minister av Health and Pensions after the continuing Kind-makers niver were born. That's all."

Tides at Victoria

NOVEMBER

Time is from midnight to midnight Standard Time at Victoria B.C., for the month of November.

Times are given in the order of high, low, high, low.

Date	Day	H.W.	L.W.	H.W.	L.W.
1	S	7.31	1.31	8.06	3.06
2	M	7.46	1.46	8.21	3.21
3	T	8.00	2.00	8.35	3.35
4	W	8.14	2.14	8.49	3.49
5	T	8.29	2.29	9.03	4.03
6	F	8.44	2.44	9.18	4.18
7	S	9.00	3.00	9.34	4.34
8	S	9.18	3.18	9.52	4.52
9	M	9.38	3.38	10.14	5.14
10	T	10.02	4.02	10.44	5.44
11	W	10.36	4.36	11.24	6.24
12	T	11.20	5.20		
13	F	12.14	6.14	12.16	7.16
14	S	1.16	7.16	1.16	8.16
15	S	2.16	8.16	2.16	9.16
16	M	3.06	9.06	3.06	10.06
17	T	3.56	9.56	3.56	10.56
18	W	4.46	10.46	4.46	11.46
19	T	5.36	11.36	5.36	12.36
20	F	6.26	12.26	6.26	1.26
21	S	7.16	1.16	7.16	2.16
22	S	8.06	2.06	8.06	3.06
23	M	8.56	3.06	8.56	3.56
24	T	9.46	3.46	9.46	4.46
25	W	10.36	4.36	10.36	5.36
26	T	11.26	5.26	11.26	6.26
27	F	12.16	6.16	12.16	7.16
28	S	1.16	7.16	1.16	8.16
29	S	2.16	8.16	2.16	9.16
30	M	3.06	9.06	3.06	10.06

Times are given in the order of high, low, high, low.

Times are given in the order of high, low, high, low. Where there are three tides in a day, the middle one is sometimes very low, sometimes quite high, and is marked "Low." Times are given to the nearest minute.

The time used is that of the 120th meridian, the Standard Time at Victoria and Seattle and Pacific Standard Time at Vancouver.

Sunrise and Sunset

NOVEMBER

Times are given in the order of sunrise (Pacific Standard Time) at Victoria, B.C. for the month of November.

Date	Sun-rise	Sun-set	Date	Sun-rise	Sun-set
1	6.39	4.36	17	6.56	4.15
2	6.40	4.35	18	6.58	4.13
3	6.41	4.33	19	6.59	4.12
4	6.42	4.32	20	7.01	4.11
5	6.43	4.31	21	7.02	4.10
6	6.44	4.30	22	7.03	4.09
7	6.45	4.29	23	7.04	4.08
8	6.46	4.28	24	7.05	4.07
9	6.47	4.27	25	7.06	4.07
10	6.48	4.26	26	7.07	4.06
11	6.49	4.25	27	7.08	4.05
12	6.50	4.24	28	7.09	4.05
13	6.51	4.23	29	7.10	4.04
14	6.52	4.22	30	7.11	4.04
15	6.53	4.21			
16	6.55	4.16			

Y.W.C.A. Entertains Macaulay Point Men

The Board of directors of the Y.W.C.A. entertained fifty men from Macaulay Point for tea on Sunday afternoon at the Y.W.C.A. The girls of the Gymkhana Club were hostesses in charge.

Mrs. B. S. Heisterman was in charge of refreshments, being assisted by Mrs. J. D. Mitchell, Mrs. F. I. W. Jardine, and Mrs. John Gardner. Miss A. Clayton arranged the programme which was completed by a number of musical selections, piano accompanied at the piano by Mrs. E. Beckwith, Mrs. Fred Shaftsbury, Mrs. Bowland, Miss Charlotte Crawford, Mrs. Jardine and Miss Jardine also welcomed the men on behalf of the board and club girls.

The Observation Car

BY THE EDITOR. — STAFF

First Aid to Teas

A man strolling along Blanshard Street, was a very Prince of a Lord Arthur precariously poised on the top rung of a long ladder placed against a venerable maple tree Arter watching intently for a few minutes, he called down: "I am a prince to find a man of your age and dignity climbing for bird nests." Arthur made a few gallant strings and then he hopped nimbly off the swaying ladder. "For your information, he commenced, I am not hunting for bird nests. I have always been a great lover of our little feathered friends and would never do anything to prevent the propagation of the species. I am in the tree to see what is going on I am moving, gathering a large bag of the maple tree with a bucket of compressed air, which I am endeavoring to turn anything else you would like to know?" Arthur asked, noticing the man relaxed after the tree surgeon's outburst, "I take it upon itself to ask you a few of lords?" Arthur slapped the tree surgeon on the back and explained: "Not necessarily. A woodpecker lacked a large hole in the tree and I thought the deed must be prevented at all costs. Because the tree happened to hold up one end of my wife's clothesline. Lady Arthur felt a teacher asked the bright boy in her class: 'Arthur, will you tell me why the wrong with this sentence, 'The horse and the cow is in the field?' The bright answered: 'It's not sure, but I think you should have a veterinary the lady first' —G.B.

Letters to the Editor

All letters to the Editor will be limited to 300 words in length, signature and address of the writer. This rule should be observed by all correspondents, as letters of more than 300 words in length will not be published.

REVIVING OF POTATOES

Sir—If there must be a Marketing Board then its members might at least show that they possess some knowledge of the goods they control. One member states that all potatoes are dead when they are picked. Quite wrong. Potatoes ought to be alive. Farmers know that they are paid for the pot. Otherwise they would ask a bushel. When visiting Personalty I always refuse to purchase washed potatoes a custom I learnt years ago in Great Britain. Columbia and our that Columbia. The Chinese Tax would be a great benefit to this province if the Marketing Board would only realize that money by it is detrimental both to producer and consumer.

MRS. H. CLARKSON

(1531 Pandora Avenue November 20 1941)

WAR SAVINGS CAMPAIGN

Sir.—The personal advantages of War Savings Certificates warrant more emphasis than the mere tax income budget. Starting out as a Sunday School Teacher in Saskatchewan I have looked closer into the advantages myself First of all, one receives interest at 3 per cent. Payments can be redeemed as selected, and after ten years at a stated from date of issue.

The interest has nothing to do with the fact that one has bought war bonds. The war bond is but part of one's investment portfolio—same as any other first-grade bond. Savings are cash. Bonds are bought today's acquired by eliminating what can be saved either.

"But one must spend to keep things going" is a common argument. Well, I know about that. There is now more money than there was a year ago, at greater prices. Unless spending is carried out that condition gets worse. Saving serves several purposes. Besides providing the money for war supplies, it defers purchase of non-essentials until such purchases are more in line with normal activity.

Children can hold certificates in their own name and many people are planning to give a War Savings Certificate as a Christmas present.

SMITH M CUPPAGE

Winterbourne Gardens Victoria B.C.

November 25 1941

VITAL QUESTIONS

"How many in your family lady?"

"Just my husband and I"

"No children?"

"No."

"Any cats or dogs"

"No sir"

"Do you have a radio?"

"No."

Now, have you any musical instruments?

"Indeed not. And why if I may ask all the questions? Is the Government taking another census?"

"No lady. I'm not a census enumerator. I am the man who intends to rent the house next door.

ON THE RECORD

—By DOROTHY THOMPSON

Finally, a word of warning. Political strategies go awry through the desire to impose on others what we themselves consider good. We want to "sell" an idea to other nations, impose our ideas upon them. We want to sell an idea of democracy to the mind of other people and force the symbols between their lides and our own.

The basic and historic structure of European society is not horizontal and democratic, in our current sense of the word democratic. It is hierarchical. This is stronger, of course, in the Catholic countries, with the memory of the Roman Empire and its spiritual power. The character of nations, and the conditions of happiness for the peoples in nations, depend upon social inheritances. The roots of Europe are very deep and the soil in which those roots grow has been manured by a great deal of blood. The European mind is tough, not tender. It has been conditioned by an inheritance different from ours. And it feels at home in a different from ours.

Europe is, in essence, an aristocratic conception. The word has connotations of privilege in the American mind that it does not deserve. Aristocracy means, in the largest sense of the word "society"—in a structure of graded and ascending castes and democratization is the process of freeing the flow between the castes, so that no man is condemned forever to remain in the caste in which he was born or fall according to his merits. Europe is aristocratic because it has been and Europeans—that have made that is to say, the Greeks, Romans, Germans, Celts, Slavs, Italy, Spain and the Germany of the Hohenzollerns, have made the idea of the nobleman as inferior to the idea of the gentleman, which has arisen out of modern industrialism and plutocracy. It is far more difficult for Europeans to fit into the scheme of living. Indeed, the whole structure of Europe and its life is deeper humanitarian has been made difficult by the presence of distinguished individuals and disciplined and differentiated formal standards. It does not seem to be easy to adjust and to build upon the ruins of the old, the modern master-craftsman against the tradition that seeks to keep all workers together into the category of "masses." This the Europeans accuse by true Europeans to all distinguished artists, writers and intellectuals, and the resentment reciprocation by the true European of the individual of superior breeding gifts or character.

A EUROPEAN RENAISSANCE

Continue to be a democracy in Europe, who are need to remake that "Europe is finished" and that "everything that is worth saving has passed to the United States." I think it is inefficient to use a phrase to see through a birth of blood and sweat and tears, the emergence of a new Renaissance in Europe and. Unless I misessed the sign of the times the Renaissance of Europe will be conservative

Unless the continental democracy of Europe is precisely what has failed The universal vulgarization of everything that is distinguished has produced an almost nauseated reaction in the Continent. The aspirations of this vulgarization is, of course, Hitler, preaching a pseudo-religion that sort of the resentment of the half-educated and creating little masses of Hitler supermen who claim leadership on the basis of their Germanism and some—thinking to make a noble-man out of a brown shirt and a Nazi salute and creating indeed either a thug or a briefly enthused soldier, who was at a French girl's shrine, and wishes people liked him.

In a sense we are more scared of Hitler than Europe is, even Europe is scared of Hitler, not because Europe knows better than we do but because it knows it better.

But when either a personality or a culture is shaken to its foundations it is the character and the world it is only to be true character. Our world is shaken, but if I am convinced, will rebuild itself as hierarchical social structure.

In the American overseas market has been thought gold will turn out to have been gilded and that was thought dross will be pure gold. The saints and prophets come out of the plainest middle class homes—or out of the gutter—that made—and a little generous and elegant manners may prove to open a cravat's spirit. Yet, it is worth remaining that Chopin's one tender piano and sweet memorable because most true was Johnson in history have so many "used so much to do so." The world is crying for leadership—leadership that asserts itself by sacrifice and by the quality of its inner fidelity, although it seems come of obscure, of humble birth.

THE "NEW DEMOCRACY"

And both in Europe and in England, I suggest that the new democracy will not desire to put "everything that is worth saving." It will recognize equality on the level where all men really are equal—in the sense of the Kingdom of Heaven. But it will also recognize that there are those superior to it who also lift themselves above the desire for life willing to sacrifice their own liberty to dust, and would rather experience greater and build than avoid pain. It will also recognize a definition of happiness. And those will win the hard responsibility of inequality—and a higher rank in the structure of society.

We and our democracy will like that new democracy, for it will bear little resemblance to that way of life which glorifies mediocrity and "mass-made" ways. We may even find ourselves in the wake of it, and not in the van. And we may discover in it has something of the spirit of American pioneer days, when we also remembered that there were equals and those who spurned the privilege of equality—even those characters determined their inviolable leadership.

But at any rate we can make peace with such a Europe. With a free and flexible continental Europe—across the bridge of Britain—the bridge that must be secured by and for the Old World and the New.

And only Atlantica, while she is still unmovable in her ease and a peace programme that will make her contented that the world and the Americas: Anglo-Saxons and Germans and Latins and Slavs as we have learned to know them.

February 12

NOTED AUTHOR DEAD

AMBERLEY, Gloucestershire England, Nov. 22 (CP)—Miss Percival Christopher Wren, fifty-six, prolific suspense soldier-author who wrote "Beau Geste" and thirty other adventure thrillers died here today after a long illness. He was a descendant of Sir Christopher Wren, architect of the seventeenth century.

WRECKED BY BOMB

WASHINGTON, Nov. 24.—(AP)—The State Department announced today that the American interned the United States Consulate at Saigon, French Indo-China, after the Consulate was wrecked by a bomb last night but no member of the staff was injured.

FIFTY YEARS AGO TODAY

From The Daily Colonist of November 25, 1891

Killed by a Runaway—Alfred Jones, one of the Transfer Co.'s teams took fright on Langley Street, down which they dashed at a furious pace. The driver was unable to stop them as they entered Yates Street or to turn the corner sharp enough to avoid collision with the corner of the building. The pole of the transfer wagon pierced the side of Expressman Taylor's horse throwing the animal to the ground. Its injuries were such that the poor brute could not recover from them, and it was resolved to terminate its sufferings by a bullet. This was done by Officer Walker, and the carcass was soon afterwards removed. The runaway kicked other teams and it was with the greatest difficulty that the team was saved. The driver held on plucky but his efforts were in vain.

A Clothes Line Thief—During Friday night, which was dark and stormy, the clothes line of Mr. D. F. Pree who resides on North Park, was stripped of its contents, which consisted of a collection of white ware valued at $50 or $18—Several other lines in the same neighborhood have also been stripped lately.

Football—The match between the Cowichan College eleven and Association football teams, which was postponed last Saturday, at the request of the principals to make way for a game by two other clubs will be played today, weather permitting at 1.30 p.m. on the Association Ground, Beacon Hill. The Victoria football club Rugby team are arranging a match with Vancouver.

Try this ROASTER-FRESH cheerer-upper

CHASE & SANBORN VACUUM PACKED COFFEE

Roasted and packed in Canada in pound and half-pound vacuum tins. Drip or Regular Grind

Listen to Edgar Bergen - Charlie McCarthy on the Chase & Sanborn Radio Program every Sunday over CBC Network

SAY ALL THEY You're O.K. When You Order Kinghams!

KINGHAM-GILLESPIE COAL CO. LTD.

GIFT SLIPPERS

For all the family — All styles, colors and sizes

Bargain Prices! Shop Early!

THE "WAREHOUSE"

1109 DOUGLAS STREET 1ST. GOVERNMENT STREET

AFTERNOON DRESSES

All the newest Winter shades and color combinations.

Sizes 14 to 44

$8.90 to $14.90

1324 DOUGLAS ST. PHONE E7552

DICK'S DRESS SHOPPE

GIFTS UNDER $1.00

Hundreds for Everybody at

DIGGONS

TOCKERS SECURITY STORAGE LTD

VICTORIA'S FINEST FURNITURE WAREHOUSE

MOVING-PACKING

PHONE G3181

SENTENCED TO HANG

While changing costs, taxes and conditions challenge the grit of men, thousands carry on with confidence—backed by the unwavering stability of Crown Life Policies.

CROWN LIFE INSURANCE COMPANY

Established 1900

Home Office Toronto

A. H. COX, General Agent, Victoria

J. JENNY, C.L.U., Provincial Superintendent

'37 Hudson

•

A Perfect Beauty!

•

Condition Like New!

$850

National Motor Co., Ltd.

819 YATES STREET

"This is one of those unusually fine cars that it will be well worth your while to come and see it without a minute's delay. It has a radio antenna — clean, smart and spotless. That shows it has been very carefully used and properly looked after.

Civilian Protection Official Prophesies Dissent in the Ranks

Captain W. Ellis Describes to Members of City Council Urgent Need for Equipment and States Question Is Responsibility of Ottawa

POSSIBILITY of a revolt and disbandment in A.R.P. ranks there was broached by Captain W. Ellis, civilian protection officer, during a hearing granted by the City Council yesterday afternoon. Mayor Andrew McGavin appointed Aldermen W. Lloyd Morgan and Archie Wills a standing committee to keep in touch with A.R.P. activities.

On motion of Alderman Wills it was agreed to immediately communicate with R. W. Mayhew, M.P., with a view to urging the Federal Government to provide necessary equipment. All British Columbia coast cities will also be asked to follow the council's decision.

In addressing the council Captain Ellis declared: "We are not taking totalitarian action anywhere in this war. The home front should be as well organized as other services. The 2,200 air raid precautions workers in the city and District have very little equipment.

MAY DISBAND HERE

"A.R.P. in its sphere is most important. Members demand proper equipment, otherwise there is likely to be a revolt and disbandment.

"The Federal Government should bear all A.R.P. expenses. It is unfair for members to think that municipalities should supply the equipment needed to carry on. I think the City Council should go on record as demanding the Federal Government to interest itself in A.R.P. activities. I do not know what happened to the grant Ottawa made to the Provincial Government for that purpose.

"A.R.P. is in a mess at Vancouver, and has been that way from the start. I did not want the job here but had to take it on in desperation," Captain Ellis stated.

Mayor McGavin commented that Captain Ellis had done good work and given his time free. He said Mayor J. W. Cornett, Vancouver, told him the A.R.P. situation there had given him a headache.

Alderman Archie Wills asserted the vulnerability and naval, army and air force importance of Victoria and Halifax might render them liable to attack before any other sections of Canada. He agreed with Captain Ellis that a strong and well-equipped A.R.P. force should be organized.

MOTION IS FILED

In dealing with general business the council listened to Alderman W. H. Davies, chairman of the civic entertainment committee speak on a motion of November 10, in which he suggested that no liquor be provided with city funds for use at any civic function.

"I wish to withdraw the motion with the consent of my seconder, Alderman Archie Wills," Alderman Davies remarked. "I do not think we can conscientiously live up to it."

"The City Council may have spent money on liquor in the past, but and has been that way from the taxpayers' money should not be used for that purpose," Alderman Wills replied.

On motion of Alderman John A. Worlthington, the motion of Alderman Davies was filed by seven to two votes.

PRESENTS REPORT

An audited report submitted by Alderman Davies showed the civic entertainment committee had a balance of $1,500.38 in the bank from operations between January 1 and November 13.

"Schedule 'A' of the report listed a city grant of $2,500, May 29 production, $427.23, Dominion Day $101.71, Thunderbird Park opening, $26.25, and Beacon Hill Park concerts $285.90, a total of $3,840.19.

"Schedule 'C' listed a donation of $3,450 from an unnamed source, Provincial Government grant to Victoria Girls' Drill Team, Portland visit, $200, City of Victoria re band concerts, $42.63, and proceeds from Chamber of Commerce dances, $339.68, a total of $4,032.31. Detailed items concerning entertainments for members of the armed forces were included in the report.

On motion of Alderman Wills the civic entertainment committee report was tabled for one week and copies ordered handed to members of the council in order to give them a chance to study the various items.

SEEK UNION WAGES

Formal notice was received from the United Brotherhood of Carpenters and Joiners of America stating that carpenters should be paid ninety-two and one-half cents per hour. The public works committee was asked to report "Do city carpenters wish union wages and rules or city regulations and benefits?" Alderman Wills asked.

Attention was devoted to a complaint from the Sidney Roofing & Paper Co., Ltd., that stop signs on both ends of the Johnson Street Bridge served to bottle up traffic. On motion of Alderman Archie Williams the city engineer and chief of police were asked to compile a report.

The finance committee reported that a cost-of-living bonus for civic employees would be the subject of a report submitted next month. It was also stated that the school board favored such a bonus based on a cost-of-living index of 115.

It was agreed to erect the poultry building at Willows Park on Mr. Bjerkowsky for ten years in order to establish handicraft. No rent will be charged for two years, followed by a rental of $50 per month.

Authority was given the parks committee to plant 400 small trees on city boulevards and to construct a greenhouse and cold frames in Beacon Hill Park at a cost of $700.

WILL PLANT TREES

On motion of the lands committee it was agreed to sell a lot on the north side of Simcoe Street, between Dallas Road and St. Lawrence Street, for $600 and to rent property bounded by St. Lawrence, Simcoe and Ontario Streets at $12.50 per month to provide parking space for shipyard workers.

Two forty-by-eight-inch tires were ordered from Ferguson Brothers Ltd. for the fire department at a cost of $171.66 net. An offer of Capital Iron & Metals Ltd. to purchase fifteen tons of scrap iron for $21 per ton, and one ton of brass for eight and one-quarter cents per pound, was accepted. On motion of Alderman B. J. Cuddahee it was agreed to send birthday greetings to Prime Minister Churchill on November 30. At the suggestion of Alderman Morgan, the fire chief, building inspector, sanitary inspector and medical health officer were asked to investigate and report on the conditions of old buildings at 517, 519 and 523 Fisgard Street.

Training Commandos For Night Raids

STAFF-INSTR. W. S. CRESSWELL

WHO writes home to his father and Mrs. T. A. Cresswell, 3564 Graham Street, to tell of thrilling exploits in night raids on enemy-held territory across the Channel. Instructor Cresswell's job is to train these commandos who strike like lightning on enemy outposts and return with Nazi captives "for information." He is attached to the Army Physical Training Staff, "D" Company, 8th M.T. Battalion, R.E.

Guild of Friendship Sponsors Lecture

The fifth in the series of lectures being given at the Memorial Hall under the auspices of the Guild of Friendship, will be held today at 8 p.m. Rev. A. E. Whitehouse, D.D., will be the main speaker, with Dr. Henrietta Anderson in the chair. Dr. Whitehouse will take as his subject "Democracy and the Church." Following the speaker's address, a general discussion will take place, when the audience will be invited to take an active part in expressing new views on the subject. A collection will be taken to defray the expenses.

PATRIOTIC NOTE CONCERT MOTIF

Empire Pageant by Order of Eastern Star for Lord Mayor's Fund

The Empire pageant presented by the Order of the Eastern Star at the Strand Hall on Tuesday night in aid of the Lord Mayor's Fund attracted a large and enthusiastic audience. Given under the direction of Mrs. Marjorie Butler, the programme consisted of a series of tableaux depicting the various countries included in the British Commonwealth of Nations and the scenes, vocal and dance selections, the excellent staging and costuming reflected great credit upon the producer and all those taking part. Mayor and Mrs. Andrew McGavin were present as patrons of the pageant.

St. Andrew's Church orchestra, directed by Mr. Cyril Warren, played during the intermissions between each scene.

BRITANNIA

The programme opened with the National Anthem, the stage tableau "Britannia" an effective and regal figure posed by Mrs. Archie Carmichael holding the centre of the stage. Mr. Fraser Lister as master of ceremonies, announced each tableau, giving a few words of description regarding each one and those taking part. Mr. Arthur Jackman sang "There's a Land" as the opening solo after the singing of "God Save the King". Then followed a Canadian scene, represented by a group of Redskins round a tepee. Miss Eileen Shubert, in a white costume of an Indian dancer, gave a solo dance and Mrs. Len Batchelor, as the "Girl of the West," and Mr. Dave Hunter, as a "Mounties" singing selections from "Rose Marie."

New Zealand was represented, Australia, with a sheep-shearing scene and the singing of "Waltzing Matilda" by Mr. George Farmer. South Africa, with James McVie singing "I Love Life" were included in the first part of the programme.

INDIA DEPICTED

India, with a striking slave market scene and an Indian dance by Eileen Chisholt, was particularly effective. Mabel Aldgen contributing a whistling solo, which was specially popular. Donald Cameron, as piper and a group of his Scottish dancers received enthusiastic applause in their tableau representing Scotland. In the Welsh scene, Mrs. George McMorran sang "All Hail Thee Cambria" very charmingly, followed by "All Through the Night" Harvey O'Hay was the song chosen for the Irish tableau, typical in its setting and very effective. A military tap dance, a solo by George Farmer, and "Bells of St. Mary's" sung by Bobby Young were representative of England, and the pageant was brought to a close by a stirring number "The Empire Is Marching" in which all the performers took part. Mrs. Bertucci and Miss Helen Riley, as accompanists, were deserving of special mention for their part in the production. Ralph Freeman, Vivian McCahill, W. Colbert, Betty Cameron, Mayre McAllister, Joan Auchinvole, Beverly Hamilton and Pipe-E. Hulford were others taking part. The costumes, designed by Mrs. Barker, were particularly beautiful and the stage scenery, the handiwork of Miss Hope Large, was both effective and original.

The chairman has a tongue longer than his whole body.

Successful in Radio Tests Overseas

LAC DAVID AARONSON

WHO has passed with honors in recent radio examinations in England, according to word received by his parents, Mr. and Mrs. J. Aaronson, 1414 Elford Street. He joined the R.C.A.F. in Vancouver last May at the age of twenty and went overseas in August. Born in Victoria, he attended high school and Victoria College. His parents are pioneer residents of the city.

DIES AT NANAIMO

NANAIMO, Nov. 24 (CP) — Robert Thompson, thirty-six-year-old well-known Nanaimo musician, died at his home here today following a lengthy illness. Survivors include his parents, Mr. and Mrs. Robert Thompson of Nanaimo, and a sister, Mrs. A. A. Bagattin, of Victoria.

DIES IN LONDON

LONDON, Nov. 24 (CP) — Sir Thomas A. Vans Best, seventy-one, former Governor of the Windward Islands, died today.

Where Fine Cleaning Is a Fine Art

NEW METHOD

G 8166

Dressed Poultry

A 1 MILK-FED CAPONS

TURKEYS FROM WOODSIDE FARM

ALWAYS FRESH

Stuart's Meat Market

1402 Douglas St. G 7138

A.R.P. Activities

District 3c, James Bay—There was a good attendance of wardens at the regular meeting last Tuesday evening in South Park School, District Warden F. Freeman presiding. Patrol Leader Charlton Smith gave a comprehensive and concise report of the meeting of the executive and district wardens held in the council chamber, City Hall, on November 13. W. McMickling, city electrician, gave an interesting talk on the electrical system of Victoria. A hearty vote of thanks was tendered Mr. McMickling by the chairman. At the next meeting, Tuesday, November 25, a mock air raid will be staged, when wardens will work out various problems. A large attendance is requested and new members are invited.

District 3A, East and West—H. Lethaby has been appointed district warden, No. 1 Patrol (Pandora Avenue to Fort Street) and No. 8 Patrol (Craigdarroch and Pemberton Road areas) will meet at St. James Douglas School at 8 p.m. on Friday, November 28. This is important, as the business will be reorganized into post areas and senior wardens to command the posts. Wardens are asked to bring any other men and women living in these areas who might be interested in joining the A.R.P. There will be no meeting for the district as a whole until the first anti-gas lecture on December 5. It is essential every warden should attend the anti-gas course.

THE TRUTH

Angry Employer: "See here, you told my secretary that you wanted to see me on a matter of life and death."

Bright Young Man: "I do, sir. I want to get you to insure yourself."

Life Insurance Thrives Best

Where Freedom Flourishes

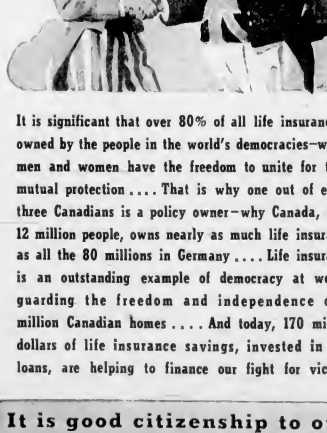

It is significant that over 80% of all life insurance is owned by the people in the world's democracies—where men and women have the freedom to unite for their mutual protection.... That is why one out of every three Canadians is a policy owner—why Canada, with 12 million people, owns nearly as much life insurance as all the 80 millions in Germany.... Life insurance is an outstanding example of democracy at work—guarding the freedom and independence of a million Canadian homes.... And today, 170 million dollars of life insurance savings, invested in war loans, are helping to finance our fight for victory.

It is good citizenship to own

Life Insurance

THIS ADVERTISEMENT IS SPONSORED BY LIFE INSURANCE COMPANIES OPERATING IN CANADA

"TELL ME ANOTHER" AND WIN $5.00 says KLEENEX

We will pay $5.00 for every "Kleenex True Confession" published. Mail to Kleenex, Dept. 9S8, 330 University Ave., Toronto, Ont.

There IS a Santa Claus!

MY NOSE WAS REDDER THAN SANTA'S SUIT UNTIL I SWITCHED FROM SCRATCHY TISSUES TO SOFT ABSORBENT KLEENEX DURING COLDS.

(From a letter by M. S.)

MY FAVORITE GAG!

I BITE ON A KLEENEX TISSUE EVERY TIME I CHANGE DRESSES—IT PREVENTS LIPSTICK SMEARS—CUTS CLEANING BILLS.

A TOAST TO NEW "MAN'S SIZE" KLEENEX TISSUES... MY POPULARITY REACHED A NEW HIGH WHEN I PRODUCED A BOX OF LARGE SIZE KLEENEX TISSUES AT THE CORN ROAST FOR BUTTERY FINGERED CORN EATERS.

(From a letter by P. M.)

THE PRODUCT OF 100 DAILY USES!

No chance of a "might"

This clock's always right

Electric Clock

COMPLETE WITH ALARM

$3.95

B.C. ELECTRIC

Social Activities and Notes of Personal Interest

Social and Personal

Knights of Columbus Officers

During their visit to Vancouver during the week-end, His Excellency Lt.-Col. Woodward entertained at their Vancouver home in honor of Capt. D. S. Fisher, O.B.E., R.N., and H.M.S. Warspite, and members of the party accompanying him from Bremerton, including Lieut.-Commander P. B. Lane, D.S.C., R.N.; Capt. J. C. Terry, R.N., and Lieut. G. D. Gregory, R.N. In the evening the naval officers were guests of honor of Hon. E. W. Hermer and Mrs. Hermer at dinner at "Greencroft," where covers were laid for twenty.

* * *

22nd Shower

Honoring Miss Mary Whyte, whose marriage to Mr. Harry Barber takes place on Saturday, Mrs. Colin Wood, 764 Trutch Road, was hostess last evening at a miscellaneous shower. Upon their arrival Miss Whyte was presented with a corsage bouquet of pink carnations, while Mrs. H. E. Whyte and Mrs. P. C. Barber mothers of the bridal couple, received chrysanthemums. A variety of autumn flowers looked lovely in the reception rooms. The many pretty and useful gifts were presented in a box covered with a gay pink and blue paper. An evening of music was enjoyed, with a piano duet by Misses Gwen Wilson and Vera Wood, followed by community singing. A miniature bride and groom illuminated by a pair of silver candles, formed an attractive centerpiece for the face-covered supper table, at which Mrs. Whyte and Mrs. Barber presided. The guests were Mesdames H. E. Whyte, P. C. Barber, G. Dilwerd, J. Bervick Stone, J. Yates, B. Mitchell, King, S. Sweetman, John Roe, M. Cosworth, H. Murray, R. Gordon, J. Riddell, Purvy, J. Martin, C. Blue, Richardson, Mooney, J. Baird, and the Misses Gwen Wilson, Peggy Whyte, Lillian Barber, Violet Farquhar, Vera Wood, Margaret Wood.

* * *

Birthday Party

Mr. and Mrs. Arthur Parey, 637 Francis Street, entertained recently in honor of Mrs. Parey's father, Mr. W. B. Bryant, Sr., who was celebrating his birthday. The rooms were prettily decorated with shaggy pink chrysanthemums. Contract Games were enjoyed, prize winners Lelbus and Enid Middleton. Two vocal solos by Miss Middleton, accompanied by Mr. J. Wrighton, were much enjoyed. A two-tiered ice cream birthday cake held the place of honor on the lace-covered supper table, which was centred with pink gladioli from Mesdames in a cut-glass bowl. Pink and white streamers caught to the corners of the table and lighted floral tapers among the flowers in the centerpiece completed the attractive arrangement. The guests were Mr. and Mrs. W. B. Bryant, Sr., Mr. and Mrs. Fred Brooks, Mr. and Mrs. E. Allison, Mr. and Mrs. James Bryant, Sr., Mr. and Mrs. W. Middleton, Mr. and Mrs. E. LeBus, Mr. and Mrs. George Bryant, Mr. and Mrs. H. Selby, Mr. and Mrs. B. Simons, Mr. and Mrs. P. O'Neill, Mr. and Mrs. Tom Bryant, Mr. and Mrs. T. Newnham, Mr. and Mrs. George Almond, Mr. and Mrs. Arthur Corey, Mr. and Mrs. J. Bryant, Jr., Jr., Mr. and Mrs. J. Wrighton, Mr. and Mrs. W. B. Bryant, Jr., Mesdames William Almond, A. Moore, Misses Enid Middleton, Agnes LeBus, Sylvia Bryant, Messrs. Tom Almond, J. Bervick-Stone, Master George and Gordon Bryant, Bruce and Arthur Allison and Baby William Arthur Bryant.

* * *

Surprise Shower

A surprise shower was held at the home of Mr. and Mrs. G. Keithly Cumming, when friends honored Miss J. Arden, whose marriage to Mr. M. Mackelson is to take place shortly. The family and Mr. M. A. Clark were the hostesses. The gifts were hidden in a miniature lighthouse and were presented to the bride-to-be by Miss Patricia Pedreault. Games were played during the evening, the winners being Mrs. J. Pyne, Mrs. W. J. Milligan and Mr. M. Michelson. Refreshments were served. Miss Arden, retiring bride-to-be, the invited guests were Mr. and Mrs. E. T. Arden, Mr. and Mrs. A. Sullivan, Mrs. A. Anderson, Mr. and Mrs. H. F. Anderson, Mr. and Mrs. E. Clark, Mr. and Mrs. A. Pedreault, Mrs. J. Payne, Mrs. W. J. Shannon, Mr. and Mrs. E. Robinson, Mr. and Mrs. W. Milligan, Mr. and Mrs. J. Pyne, Mr. J. Wrighton, Mr. and Mrs. J. Arden, Mrs. Bryant, Mr. and Mrs. Cy Fisher, Mr. and Mrs. Ed. Middleton. Two

Photo by Lennard Studios

MR. AND MRS. JOSEPH MANTON

A marriage was solemnized in St. Barnabas' Church. The bride was formerly Miss Margaret Gertrude Hurst. They are residing on Walter Avenue.

Mr. and Mrs. W. Milligan, Mr. and Mrs. E. Bisner, Mr. and Mrs. Cy Mr. and Mrs. H. Kaulity, Mr. and Mrs. T. R. Cross, Mr. and Mrs. W. Pedreault, Miss Holly Beckwelder, Miss Audrey Sullivan, Messrs. R. Arden, D. Clark, R. Clark, J. Robes and A. Beckwelder.

Shower for Bride-to-Be

A compliment to Miss Joan Hayes, who is to be married early in December, Mrs. E. J. Hunter entertained at a dup and saucer shower recently. A corsage bouquet of pink roseboids were presented to the bride-to-be as well as the many dainty gifts, which were arranged in a yellow and white box beneath a decorated parasol. Mrs. L. Hayes and Mrs. T. Clarke presided at the tea table, which was covered with a Venetian lace cloth and centred with a bowl of single chrysanthemums, in pastel shades. The invited guests were Mrs. L. J. Jacobs, Mrs. L. Mayes, Mrs. J. McNeill, Mrs. H. C. Fraser, Mrs. S. R. Cherri, Mrs. W. R. Crawford, Mrs. Owen Jones, Mrs. T. Clarke, Mrs. H. A. Barnett, Mrs. R. M. McDonald and Mrs. W. L. B. Young.

Golden Wedding

Many friends called yesterday afternoon and evening to extend congratulations to Mr. and Mrs. W. J. Stuart, Waugh, 25 Cambridge Street, who were celebrating their golden wedding. Masses of lovely flowers and messages of good wishes were received by the bride and groom of fifty years ago. The tea table was covered with a handsome embroidered cloth, the handiwork of Mrs. Waugh, and this, spread over a gold satin cloth, and arranged with vases of golden yellow chrysanthemums, made an effective setting. A wedding cake, surmounted by a gold horseshoe and a miniature bride and groom held the place of honor. Pouring tea was Mrs. J. Knowles and assisting in serving were Mrs. J. Wharton, Mrs. J. Campbell and Miss Cotta.

Farewell Tea

Mr. and Mrs. Gordon Cameron, Rumphorne Avenue, entertained at a farewell tea on Sunday afternoon in honor of Mr. and Mrs. H. P. McCabe who are leaving shortly for Bellingham, Wash. Mr. and Mrs. McCabe will assume the position of manager of the Bank of Montreal. Mrs. G. Hamilton Harman presided at the tea table which was centred with deep pink chrysanthemums and silver candelabra. The invited guests were Mr. and Mrs. J. V. Fisher, Mr. and Mrs. R. H. Palmer, Mr. and Mrs. H. McK. Young, Mr. and Mrs. B. B. Darling, Mr. and Mrs. David Campbell, Mr. and Mrs. J. A. Boyd, Mr. and Mrs. Eric Wainwright, Mr. and Mrs. Lewis Aylard, Mr. and Mrs. G. Hamilton Harman and Lieutenant H. Rankin.

Tea for Bride-to-Be

In honor of Miss Betty Austin, whose marriage will take place early in December, Misses Joyce Fisher and Myra Hodgson, entertained at a tea in the Empress hotel, on Saturday afternoon. Upon her arrival the guest of honor was presented with a corsage bouquet and a silver cream and sugar set on a small silver tray. Miss Florence Cummins and Miss Alice Corcoran presided at the tea table. The invited guests included the Misses Betty Austin, Dorothy Austin, Margaret Hurtig, Meg McMartin, Eva Eastwood, Dorothy Hodgson, Marjorie Ross-Jones, Grace Hodgson, Dolly Carey, June McDonald, Nora Plaxton, Alice Corcoran and Florence Cummins.

* * *

News of Engagement

The engagement has been announced of Miss Margaret Ecker, only daughter of Mr. and Mrs. Peter Ecker, Vancouver, to Mr. Robert Arthur Dunkin Francis, only son of Mr. and Mrs. E. T. D. Francis, Crawford Bay, B.C., and now of New York City, where Mr. Francis is on the British Purchasing Commission. Miss Ecker is well known in mortgage circles in Vancouver and her fiance was a member of The Vancouver Sun editorial staff. He is now with the British United Press.

Couple to Make Their Home in Victoria

Photo by Leonard Studios

MRS. ARTHUR CLARK, JR.

Mr. and Mrs. Arthur Clark, Jr., who were married in Victoria on Saturday, November 15, are now at home at Cowichan Bay. The bride was formerly Miss Margaret Ann Hunter, daughter of Mr. and Mrs. Gordon Hunter, Victoria. The bridegroom is the son of Mr. and Mrs. Arthur Clark, Victoria.

will take place on December 2 at 4 p.m. in St. John's Church, Vancouver, followed by a reception in the Hotel Georgia.

Assisting With Sale

Several well-known Victoria women are assisting this week with the sale of Slindcraft in Spencer's Boys' Department, Government Street, Saturday, Mrs. T. M. Roberts, the general convener; Mrs. John Macdonald and Miss Ruth Jones were in charge of the sale. Others helping during the week are Mrs. J. W. Ruggles, Miss Martha Rowan, Mrs. Thorpe-Double, Miss L. Ogilvie, Miss Maria Jones, Mrs. J. Angus, Mrs. C. F. Armstrong, Mrs. J. Greening, Miss Bessie Bodwell, Mrs. Mellish, Miss Nita Beasley, Mrs. J. A. Dunn, Miss Barbara Dunn, Mrs. L. M. Boyd and Mrs. A. K. Mitchell.

Christening Ceremony

On Sunday afternoon the infant daughter of Mr. and Mrs. George White, Richardson Street, was christened in the Baptistry of Christ Church Cathedral by Reverend Roland Slater. The baby received the names Clarissa Penelope, and her godparent were Mrs. Leslie H. Boswell and Mr. and Mrs. Clyde Sandfield. After the ceremony Mr. and Mrs. White entertained relatives and close friends at tea. The table, prettily arranged, was centred with the white christening cake inscribed in pink with the child's names and date.

Luncheon Party

Miss Diana Bigener entertained at the Capilano Golf and Country Club, Vancouver, at luncheon on Saturday in honor of Miss Elizabeth Woodward, who was visiting for the week-end in Vancouver with her parents, His Honor the Lieutenant-Governor and Mrs. Woodward. The guests were Misses Mary Parrell, Madeline Gordon, Betty Ann Desbrisay, Mary Cornish and Phyllis deGarthe. In the evening Miss Phyllis McLarthan entertained at dinner at the Shaughnessy Golf Club in Miss Woodward's honor.

Youth Victory Dance

The Victoria Youth Victory Club held a dance for the men of the three services last night in the R.O.E. Hall. A buffet supper was served and a fine show enjoyed by the dancers. Those taking part were Miss Elaine Barnett, who sang several numbers; Billie Diana Bradley, a pupil of the Wynne Shaw School, who delighted her audience with her dancing and singing, Merlin Cumming, violinist, and Bill Johnston saxophone player. Mr. Elmer Stevens was the master of ceremonies.

St. Mark's Christening

The christening took place at St. Mark's Church, Cloverdale, on Sunday afternoon, of this eight-month-old son of Corpl. E. H. Pym, R.C.A.F., and Mrs. Pym. Rev. Owen L. Jull officiated and the child received the names David Victor. The maternal godparents are Mr. and Mrs. A. J. Matthews, Harriet Road, and the paternal godparents Mr. and Mrs. F. Pym, Vancouver, who were represented by Mr. and Mrs. A. A. V. Stevens, Wolseley Street.

INDIAN CHILDREN TO BE HEARD ON RADIO

Miss Alice Ravenhill, honorary secretary of the Society for the Furtherance of British Columbia Indian Arts and Crafts, has announced that the Indiansvp children, pupils of Anthony Walsh, who appeared in Victoria for the opening of Thunderbird Park, are broadcasting over CBR on Thursday, November 27, at 3 p.m. in the daily school hour of the CBC. The children will be heard again on Wednesday, December 10, at 2 p.m. when "The Play of the Salmon" will be given in dramatized form.

Wedding Was Held at Church of Our Lord

Photo by Leonard Studios

MRS. JOHN E. B. DUNN

FORMERLY Miss Gwendolyne Walker, daughter of Mr. and Mrs. A. H. Walker, whose marriage to Stoker John Thomas Stanley Dunn, R.C.N., took place recently at the Church of Our Lord.

WOMENS INSTITUTES

LANGFORD

The meeting of the Langford Institute will be held at 2.30 p.m. Tuesday in the Institute Hall, Thetford Road. Several newcomers to the district will each give a 1-minute talk on their former places of residence.

VICTORIA

The Victoria Institute met recently with Mrs. W. Pedrin presiding. A resolution for "Pull Aid to Russia" recently endorsed by four W.I. district conferences was endorsed to be sent to the Prime Minister. The fixed tax per member will be paid to the Provincial Board for the Women's Institutes' war effort. Nine quilts, fifteen shelter cushions and a quantity of clothing for British Bundles were turned in, also knitted socks and yarn and knitted wool. A report was given on the Red Cross refugee sewing, which included boys' shirts and girls' skirts. Members were asked to make shopping bags of scraps they might have to send to Britain, as there was a shortage of wrapping paper. Mrs. C. Johns gave an encouraging report on the bazaar which was opened by Mrs. Caine, president of the South Vancouver Island district board. A social is being arranged for Friday for members and friends. Mrs. E. Blair stated the drama group had held its last meeting of the year and would hold a card party on the afternoon of December 8. It was decided to present a magazine subscription to the North Ward School library this year. The annual meeting and election of officers will be held on December 9, and all members are requested to attend.

ESQUIMALT

The usual five hundred party will be held on Thursday evening in the Parish Hall under the auspices of the Esquimalt Institute at 8.15 o'clock. Prizes are offered and refreshments will be served.

CRAIGFLOWER

The Craigflower Institute card party will be held at the home of Mrs. Rankin, 1440 Craigflower Road, tomorrow at 8 p.m. Prizes and refreshments will be offered. A display of garments made for overseas and a silver tea, the proceeds to buy materials, will also be held at the home of Mrs. Rankin on December 4.

Resigns From Her Position As Director

MONTREAL, Nov. 24 (CP).—Dr. Charlotte Elizabeth Whitton, leading Canadian social worker, has resigned her position as executive director of the Canadian Welfare Council, it was announced today by Philip Fisher, president of the council, after a meeting of the board of governors.

The resignation takes effect on December 31, and the appointment of a new director is expected to be announced shortly.

Mr. Fisher said Dr. Whitton asked some time ago to be released from her office, but remained at the request of the board until Autumn Community Chest campaigns were concluded and until the board could make other arrangements for carrying on its programme.

Weddings

GAWLEY—USHER

The marriage of Muriel May, only daughter of Mr. and Mrs. Hamilton H. Usher, 2237 Argyle Street, Regina, and Mr. George Royal Gawley, youngest son of Mr. and Mrs. George R. Gawley, 1310 Hamilton Street, Regina, was solemnized by Rev. J. C. Jackson in Victoria West Unitarian Church at 8 o'clock on Saturday evening. The wedding marches were played by Mr. Boulger and during the signing of the register he rendered "O Promise Me." The pretty bride, attended by bridesmaids, Miss Jean Gawley, Sergeant-Major Evan Roberts and she wore white sheer modelled on princess lines, with a sweetheart neckline and carried a white prayer book with American Beauty rose roses with white streamers and white heather. She wore a chapel veil held in place by orange blossoms. The matron of honor, Mrs. Melvin Douglas, who wore a becoming floor-length gown of crème sheer, with lace jacket and turban to match, and carried a bouquet of pink carnations with snapdragons. The best man was Able Seaman Alex Lentham.

The reception was held at the home of Sergeant-Major and Mrs. E. J. Roberts, where the guests were welcomed by Mrs. Roberts and Mrs. W. Maxwell, two aunts of the bride. Mrs. Roberts wore a rose sheer dress with pink carnations and Mrs. Maxwell a burnt orange dress with white carnations. Gold and bronze baby chrysanthemums were tastefully arranged on each side of the mantelpiece and the fireplace was banked with lemon and yellow sharp chrysanthemums. The supper table was spread with an ecru lace cloth and centred with the three-tier wedding cake which was shipped from Regina by the bride's mother. Salmon pink tapers adorned the table on each side of the cake. Mrs. George Usher also an aunt of the bride, officiated at the cake. Mr. and Mr. George Usher proposed the toast to the bride. Able Seaman and Mrs. Gawley will reside at 1345 Lyall Street.

McKINNON—BOWDEN

The marriage took place quietly on Saturday evening at the home of Major and Mrs. S. R. Bowden, Cornwall Avenue, when Rev. T. O. Griffiths united in matrimony Major Bowden's sister, Grace, only daughter of the late Mr. and Mrs. W. J. Bowden, Victoria, and Mr. Neil Alexander McKinnon, of the city. Given in marriage by her brother, Mr. George Bowden, the bride wore a becoming black suit with a white, lace-trimmed blouse, black hat and veil, and a corsage bouquet of gardenias and rosebuds. She was matron of honor, Mrs. Vera Pinlay, who was also in black and wore a corsage bouquet of deep rose carnations. Little Miss Margot Bowden, niece of the bride, as junior attendant, wore a pink silk dress frock and carried a Colonial posy. Mr. Francis C. Smith was best man. After the ceremony about fifty guests were entertained, and were received by Mrs. S. R. Bowden, who wore a mauve crepe gown with a corsage bouquet of pink carnations, and by her sister-in-law, Mrs. George Bowden, in a navy blue dress with a white lace yoke, and a corsage bouquet of pink and white carnations. The wedding cake held the place of honor on the buffet table, which was decorated with silver vases of white carnations. Surmounting the cake was a vase of white heather. After a honeymoon on the Mainland, for which the bride left wearing a pen-blue coat over fur coat, Mr. and Mrs. McKinnon will make their home at 752 Queens Avenue.

ENGAGEMENTS

HOLMES—GAGE

Mr. and Mrs. G. Gage, Port William, Ont., announce the engagement of their eldest daughter, Iris, to Mr. Allan David Holmes, youngest son of Mr. F. C. Holmes, Duncan. The wedding will take place early in December.

Children's Aid W.A. Plans Gifts For Christmas

Christmas gifts for over 150 children will be supplied this year by the Women's Auxiliary to the Children's Aid Society, it was decided at yesterday's meeting, which was held in the Y.M.C.A. Mrs. A. E. James, the president, in the chair. A donation of $10 was acknowledged from an interested friend. Mr. J. Pilgrim, in reporting for the sewing committee, made special mention of Mrs F. H. Stewart, a tireless worker for the W.A. who had recently made over publicity garments for the children. The W.A. voted the sum of $15 in the society for the purchase of wool. The next meeting will be held on December 29.

BLOOD TRANSFUSION

The Canadian Red Cross Society has undertaken to process the blood from 2,000 donors per week and to accomplish this has established clinics in Toronto, Ottawa, Hamilton, Winnipeg, Halifax, Montreal, Kingston, Regina, Calgary, Edmonton, Vancouver, Fredericton, Moncton and Saint John. The necessary equipment is very costly and further clinics will not be established until needed.

Broadcast appeals are being made for voluntary donors, but these can only be accepted in the cities enumerated. Unfortunately, Victoria is not one of them.

Wedding Will Take Place in Ottawa

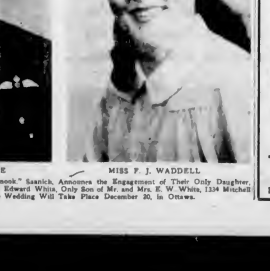

P.O. GERALD WHITE

MISS F. J. WADDELL

Mr. and Mrs. Robert Waddell, "Inglenook" Saanich, announce the Engagement of Their Only Daughter, Florence Jean, to Pilot Officer Gerald Edward White, Only Son of Mr. and Mrs. E. W. White, 1334 Mitchell Street, Oak Bay. The Wedding Will Take Place December 30, in Ottawa.

LAY-AWAY SUGGESTIONS IN FURNITURE

Shop Early

AND GIFTS FOR THE HOME

2-Piece CHESTERFIELD SUITE of selected tapestry covers	$89.50
4-Piece BEDROOM SUITE—Vanity, chest, bench and bed. Genuine walnut veneer design	$84.50
3-Piece BEDROOM SUITE consisting of bed, dresser and chest. Walnut finish, smart style	$79.50
CEDAR CHEST—Walnut veneer. A lovely gift	$25.00
TEA WAGON of solid walnut. Beautiful as design	$27.50
OCCASIONAL CHAIRS—Velour and tapestry finish in pleasing colors	$13.50
Solid Walnut BUTTERFLY TABLE for Solid Walnut COFFEE TABLE for	$10.50 $9.95
Solid Walnut COFFEE TABLE with Solid Walnut END TABLE	$8.50
Solid Walnut COFFEE TABLE for Solid Walnut END TABLE	$5.25 $3.25
Solid Walnut COFFEE TABLE with Solid Walnut END TABLE	$2.95
CARD TABLE—Sturdily built of natural hardwood frame with washable top	$2.09
Whitewood CHEST OF DRAWERS, 16 x 31 x 33 inches	$3.25
MAGAZINE RACKS—Walnut finish. Each	$2.45
CARD TABLE. Walnut finish	$2.45
DECORATED MIRRORS — Sizes 12 x 12 inches. Each	79c
SILK-BED COMFORTERS—Reversible, in assorted colors	$7.95
ROSEBUD SILK CUSHION covers, a welcome gift	$4.25
CHENILLE BEDSPREADS priced from	$4.50

McLennan, McFeely & Prior, Ltd.

1400 Government Street — Private Exchange Connecting All Depts. — G 1111

The Canadian Red Cross Society
SUPERFLUITIES STORE

Phone Empire 8913 — 1220 Government Street

MERCY-LOVING MEMBERS

For a Hundred Cents You Can Associate Yourself for One Year With the Noblest Responsibilities of the Empire, Including Our Gracious Queen.
RED CROSS is the Foremost and Most Powerful Agency of Mercy and Human Kindness on the World Today Which Is So Terribly Caused by Cruelty.
RED CROSS IS CALLING!
RED CROSS IS CALLING TO KIND HEARTS
RED CROSS IS EAGER FOR YOU TO IDENTIFY YOURSELF WITH ITS BENEFICIENT AIMS
This Store Will Enroll You in the RED CROSS MEMBERSHIP or Renew Your Subscription This Week and Next Week for $1.00

Our "Fatherwit" Department, Which Has Made Over $3,000, Needs Christmas Stock. It Needs Especially Toys of all Kinds and Costume Jewelry

For Fire and Auto Public Insurance, Rentals and Real Estate, Consult

ELSIE B. RICHARDS

Suite 7, Metropolitan Building, Opposite Postoffice — PHONE E MPIRE 1722

Winter Coats $12.95

Smarter Style
Greater Comfort
Better Fit in . . .

Vitality's

Beautiful shoes for women. One low price . . . $10.75

MUNDAY'S
1203 Douglas St.

Plume Shop, Ltd.
747 YATES STREET

Exquisite Millinery
Hats Reshaped
Hats Cleaned
Hats Dyed
Feathers Curled
Feathers Dyed
Feathers Cleaned
Feathers Repaired
Feathers Made to Order
Feathers Made from Your Own Feathers
Feathers Made from Your Own Fur
Feathers Made from Your Own Fur and Feathers
Feathers Made from Your Own Fur and Feathers and Your Own Feathers
Feathers Made from Your Own Fur and Feathers and Your Own Feathers and Your Own Fur
Feathers Made from Your Own Fur and Feathers and Your Own Feathers and Your Own Fur and Your Own Feathers
Feathers Made from Your Own Fur and Feathers and Your Own Feathers and Your Own Fur and Your Own Feathers and Your Own Fur
Feathers Made from Your Own Fur and Feathers and Your Own Feathers and Your Own Fur and Your Own Feathers and Your Own Fur and Your Own Feathers
Feathers Made from Your Own Fur and Feathers and Your Own Feathers and Your Own Fur and Your Own Feathers and Your Own Fur and Your Own Feathers and Your Own Fur
Feathers Made from Your Own Fur and Feathers and Your Own Feathers and Your Own Fur and Your Own Feathers and Your Own Fur and Your Own Feathers and Your Own Fur and Your Own Feathers
Feathers Made from Your Own Fur and Feathers and Your Own Feathers and Your Own Fur and Your Own Feathers and Your Own Fur and Your Own Feathers and Your Own Fur and Your Own Feathers and Your Own Fur
Feathers Made from Your Own Fur and Feathers and Your Own Feathers and Your Own Fur and Your Own Feathers and Your Own Fur and Your Own Feathers and Your Own Fur and Your Own Feathers and Your Own Fur and Your Own Feathers and Your Own Fur
Feathers Made from Your Own Fur and Feathers and Your Own Feathers and Your Own Fur and Your Own Feathers and Your Own Fur and Your Own Feathers and Your Own Fur and Your Own Feathers and Your Own Fur and Your Own Feathers and Your Own Fur and Your Own Feathers and Your Own Fur

SAVE on CHRISTMAS GIFTS . . . Give PHOTOGRAPHS

Robert Fort PHOTOGRAPHS

ANNOUNCE

MADAME EARP
EXPERT BEAUTY
As Addition to a Perfect Hair Make
Appointments Now Afternoons, 2-5
Evenings, 8-11

MELROSE CAFE YATES

Reserve Your Watch for Christmas Gift

Terms Arranged

JEWELERS OPTICIANS

A Proven Remedy For Sour Stomach

$9 a ton

Promptly Delivered Within 3-Mile Circle

B.C. ELECTRIC

COKE

PACKAGE FREIGHT HOUSEHOLD GOODS FARM PRODUCE

We Pick Up and Deliver Anything, Everywhere on Vancouver Island

THE ISLAND FREIGHT SERVICE LIMITED

PHONE G 8188 — 1812 DOUGLAS ST.

In the Realm of Women

Clubs and Societies

Daughters of St. George

Meeting of Lodge No. 238 Daughters of St. George, was held in the president Elsie Cowden in the chair. Three members from Lodge 83 were welcomed. Three new members were initiated. Sister Beadle asked members to bring in donations for the bazaar as soon as possible, and a meeting of the conveners will be held at her home this week. Drill practice for all officers and guards will be held December 3 at 1 p.m. The district deputy will attend. Nomination and election of officers took place. Worthy president, Mrs. Cowden; worthy vice - president, Mrs. Baines, financial secretary, Mrs. Wright; recording secretary, Mrs. J. Lang; treasurer, Mrs. Beadle; chaplain, Mrs. McAllister; first conductor, Mrs. Jackson; second conductor, Mrs. Pasmore; inside guard, Mrs. Webb; outside guard, Mrs. Spawn; trustee, Mrs. Spawn; pianist, Mrs. Buckingham; captain of the guards, Mrs. Cambery; past president, Mrs. Duncan. An open installation will take place at the next meeting after the bazaar in the Temple.

* * *

St. John's Hillers

The St. John's Guild held a successful tea in the hall on Hillers. Rev. A. Bagshaw opened the affair. Mrs. S. Bond, in the absence of Mrs. H. Wallis, president, greeted the guests. The home cooking stall was in charge of Mrs. H. Burgoyne and Mrs. T. Browne presided over the novelties and candies. An interesting stall featured articles made by the children of Mrs. Wallis' Sunday school class, and was presided over by Misses B. Bond and H. Brand. Tea was served by Mrs. G. Moore, Mrs. W. Brand and Mrs. M. Weymer, and serving the guests were Misses J. Burgoyne, S. Burgoyne and S. Blaney. The winning tickets in the contest were drawn by little Mary Doreen Valley and Master Gordon Burgoyne, the winners being Miss E. McNiven, Christmas cake; Mrs. L. Valley, chicken; Mrs. Page, Christmas pudding; Mrs. C. Baker, jar of mince-meat; Mrs. J. Hawkins, shortbread; and Miss M. Johns, chrysanthemums.

Sedarium W.A.

The Sedarium W.A. would welcome the assistance of any friends who would sew on pyjamas for the Sedarium patients. It was reported by convener reported that two dozen nightgowns, and eight and a half dozen pairs of pyjamas have been made since last meeting and should be made up as soon as possible. Twenty-five pairs of pyjamas and seven nightgowns have been made, and the sisters are at the Sedarium office to be distributed to all willing to sew on them. A sale of novelties will be held soon, arrangements for which are in the hands of Mrs. Kelly. The next meeting will be held on December 17, instead of December 18. Members are asked to be present, as the election of officers will take place at this meeting.

Burnsyne Ladies' Aid

The Burnsyne Ladies Aid held its annual sale of work and tea recently at the home of Mr. and Mrs. J. J. Oliver, Pulford Harbor. It was opened by Rev. J. Dewar. The needlework stall was presided over by Mrs. H. E. Townsend and the home cooking by Mrs. D. Maxwell. The fish pond was in the hands of Mrs. W. Hamilton. The bean guessing competition, in charge of Mrs. P. C. Mollett, was won by Mrs. Townend. Tea conveners were Mrs. F. Reid, Mrs. C. Lee, Mrs. R. Lee and Mrs. P. Cudmore. The sum of $33.46 was realized from the event.

Gangen Guild

Mrs. J. Manson and Mrs. Laurie Mount were hostesses recently at a progressive party at Ginger Lodge, which raised $11 for the Guild of Sunshine. The large room in which eleven tables were in play, was decorated with bronze chrysanthemums and C. W. Baker served as master of ceremonies for the evening, and the prizes were presented by the president, Mrs. G. J. Mount. Mr. and Mrs. Jim Akermans, Mrs. O. J. Mount and Mrs. Harold Shopland. A sit-down supper was served by the hostesses.

* * *

Scottish W.A.

The Women's Auxiliary to the Canadian Scottish Regiment will hold its future meetings on Friday afternoons at Government House at 2.30 o'clock.

* * *

Daughters of England

Daughters of England, Lodge Primrose, will meet on Friday at 7.30 in the S.O.E. Hall. The meeting will be followed by a social and dance.

* * *

R.C.A. Auxiliary

The Royal Canadian Artillery Women's Auxiliary will meet tomorrow night at Mrs. B. Henderson's, 383 Head Street.

* * *

Forestry Corps

The meeting of the Canadian Forestry Corps (Overseas Branch), will be held in the Y.W.C.A. on Friday at 2.00 p.m.

* * *

Army and Navy W.A.

The W.A. to Army and Navy Veterans will hold a card game on Thursday at 8 p.m. in Room 206, Union Building.

FUR-TRIMMED COATS
In All the Attractive New Fall Colors
GORDON ELLIS, Ltd. 1107 Government Street

A Recent Bride in Her Wedding Gown

—Photo by Robert Pitt.

MRS. GEORGE ARNAY BERNE

Formerly Miss Nellie Alice Beech, whose marriage took place recently at the First United Church.

Red Cross Is Anxious for New Members

Greater Victoria have received by mail an invitation from the Victoria and District Branch of the Canadian Red Cross Society to become members of the world's foremost humanitarian organization. This is the first step in the branch's campaign, which will last for two weeks, for increased membership.

The committee in charge of the enrollment includes G. H. Cowan, chairman; Mrs. N. Baker, K. R. Cawley and Brigadier-General Austin, president of the local branch. This effort is not a campaign for funds, but is part of a Dominion-wide Red Cross roll call. Heretofore the membership fee was included in the annual appeal for funds, but owing to the fact that Red Cross has no campaign this year, and that it is joining on the request of the Federal Government, with other war service organizations in a financial appeal next Spring, annual memberships lapse with the close of the year, and renewal date is June.

It is hoped that not only all current memberships will be renewed, but that hundreds of new names will be enrolled to help Red Cross carry on its war activities, both overseas and in this country as well. A cordial invitation is extended to all adults to renew their membership, and to those who are not already members, to join at once. The cost is only "$1 a year." Subscriptions may be sent to the honorary secretary, 603 Courtney Street.

By courtesy of the Hudson's Bay Co. and David Spencer's, Ltd., Red Cross workers will be in attendance at these stores for three days commencing on Thursday, for the purpose of receiving memberships.

Golden Dragon Concert Raises Sum of $1,261

At its third Golden Dragon concert, held last Wednesday in the Victoria High School auditorium under the distinguished patronage of His Honor the Lieutenant-Governor and Mrs. Woodward, the Chinese Canadian Youth Forum realized to date for the Canadian Red Cross and Chinese War Refugees the sum of $1,261.08.

Many encouraging letters from Victoria as well as Up-Island and Mainland centres, have been received emphasizing the forum on its great success, together with hopes for another similar concert in the near future.

The honorary patrons for the Golden Dragon concert were Consul Pei Chun Yu, His Worship Mayor McKinnon, Brig.-Gen. J. C. Austin, Mr. Stewart G. Clark, Dr. and Mrs. Hermann Robertson, Mrs. H. F. Hodges, Professor and Mrs. F. H. Elliott, Professor and Mrs. Parr, Mr. H. L. Smith, Mr. and Mrs. R. P. Butchart, Mayor V. B. Harrison (Nanaimo), Mr. and Mrs. A. H. Palmer, Mr. W. T. Straith, Rev. and Mrs. Hugh A. McLeod, Rev. Thomas J. Mancan, Rev. and Mrs. C. Comley, Miss Kathleen Agnew, Mr. and Mrs. John Mallwood and Sir Hesion Porbes Robinson.

Music Teachers' Silver Tea Aids Red Cross Funds

The Victoria Music Teachers' Association arranged a students' programme and silver tea on Saturday afternoon at the Y.W.C.A. in aid of the Red Cross. Miss Ethel James, the president, announced the musical programme, which had been arranged by Miss Gwendoline Harper and Miss Gladys Hewlings.

The tea arrangements were conveived by Miss J. F. Wilkinson, assisted by Mrs. F. F. Lassenby. The tea table was centred with yellow chrysanthemums flanked with tiny f lagers in silver holders. Presiding at the table were Mrs. Ralph Cox and Mrs. Marion MacGowen.

The home-cooking stall was conveived by Miss Mary Robertson, assisted by Miss Noel Smith and Miss Marion Roberts. Mr. Eric Edwards was in charge of the sale of used music and Miss Helen Winn received the cash donations.

The programme included the following numbers played by the trio, Julia Kent Jone, Frank Moore and Hilda Neivard: Serenade (Widor), Valse (Coleridge-Taylor); piano solos, "Minute Waltz" (Chopin) and "Happy Hunter" (Grainger); vocal numbers, Peggy Wilson, Art Thou Troubled?" (Handel), "A Dissonance" (Cheadle) and "Come Let's Be Merry" (Anon); with Miss Ethel James as accompanist; piano, John Beckwith, "Mother's Song" (Palmgren) and "Romance" (Sibelius); vocal solos "Christmas" (A. Penn) and "Noon" (Rasmussen), by Catherine Denison, with Miss Gwen Harper as accompanist; piano solos, "Prelude in D" (Bach) and "May Night" (Palmgren), Dorothy Davidson, piano duo, "Spanish Dance" (Moskowski) and "Malaguena" (Lecuona), Vera Wood and Gwen Woolcock.

Victoria Nurse Will Serve in Africa

—Photo by Robert Pitt.

MISS MARGARET EGERTON

Of Victoria, for the past two and one-half years on the staff of the Chemainus Hospital, will leave shortly to join the South African Military Nursing Service. She is the daughter of Mr. and Mrs. George Egerton, Gladstone Avenue, and is a graduate of Royal Jubilee Hospital.

St. Mary's Sale Will Offer Many Attractive Gifts

Final arrangements are being completed for St. Mary's Women's Guild annual Christmas bazaar to be held on Tuesday, December 2, in St. Mary's Hall, Vale Street, from 2.30 to 6 p.m. There will be a variety of attractive stalls, offering linen and woolen articles, fancywork novelties, home cooking, candy and the time-honored Christmas tree laden with mysterious packages for both young and old. Bingo and fortune telling will be available, and a large iced and decorated Christmas cake will be among the prizes for the lucky winners of the guessing competition. Afternoon tea will be served.

SASKATCHEWAN CONCERT

The Saskatchewan concert party featuring the Victoria Girls' Pipe Band, entertaining the soldiers at Fort Mary Hill on November 30. The hall was packed, and the girls received an enthusiastic reception, and Miss Nellie Small, who was responsible for the entire programme received a great ovation on being introduced. Band selections were played, interspersed with the Highland Fling by Nancy Chalmers, Seann Trubhas, by Helen McLeod, songs, by Enid Middleton, broadsword dance, by P. McVie, H. McLeod, N. Chalmers and J. Clark. There specially numbers, comprising "The Memories of Holland," "Indian Serenade" and "Highland Swing" in gorgeous costume, were greatly appreciated. In addition, a pipe duet was rendered by Rose Marie Byron and Betty Burtt, violin and piano duet, by Cora and Mona Mayhew, military tap, by L. Wilson, S. Anderson and B. Buchan; Irish jig, by N. Chalmers; sailor's hornpipe, by Jessie Pollock; comedy songs, by Barbara McVie, tap dance by June Clark, acrobatic dance, by Betty Burtt; and waltz clog, by Lorna Wilson, Shirley Anderson and Betty Buchan. Mr. J. E. Cooper acted as master of ceremonies, with Mrs. L. Cockrell as pianist. Community singing was enjoyed between numbers. The next concert by this party will be given at Gordon Head O.T.C. on December 11.

Strawberry Vale Pioneers Enjoy Friendly Evening

An enjoyable evening was spent recently at the Strawberry Vale Hall when the "old-timers" of that district assembled to renewed their old associations with the locality.

The feature of the evening was provided by an interesting and beautiful series of colored moving pictures, which Mr. H. J. Pendray kindly presented to an appreciative audience. Immediately after the film showing an exquisite piece of hand-made embroidery, donated by Mr. Lawrance, was auctioned, and finally awarded to Mr. M. Foster. The numerous lunch boxes were also auctioned, and their contents furnished the refreshments for the gathering. The presiding chairman of the meeting was Rev. Montague Bruce, and arrangements for the evening were in the able hands of Mrs. W. M. Foster and Mrs. H. Savage.

AIRWAY COFFEE 34c lb

We recommend Airway Coffee for its mellow-mild flavour, roaster-freshness and low price

Prices Effective Tuesday and Wednesday, November 25 and 26

CANTERBURY TEA — Tea is the best tradition. Unmistakably fine. Every leaf you and header. Every pound guaranteed. 1-lb. cartons, each 67c
TEA BAGS — Ideal for home use or as an enclosure in letters and parcels for overseas dispatch. Package of 45 bags ... each 43c

MILK	Cherub Brand, baby pure, tall tins ... each	9c
BUTTER	First-Grade Sunnyside Creamery 3 lbs.	$1.09
SUGAR	B.C. Yellow, 5-lb. bags, each 40c; B.C. Granulated, 10-lb. sacks, each	83c
MINCEMEAT	Woodland's, 2-lb. tin ... each	23c
CANNED BUTTER	Brookfield, first grade, made from Pasteurized pure sweet cream, 1-lb. tins ... each	42c
FLOUR	Wild Rose pastry "Use the Best", 7-lb. sacks, each 33c	
PUMPKIN	Libby's brand, 28-oz. tins, each	12c
SARDINES	Brunswick, tins ... 2 for	11c
TOMATO JUICE	Libby's, 10 ozs. tins ... 2 for	11c
PORK AND BEANS	Libby's, 15-oz. tins ... 4 for	29c
PEAS AND CARROTS	Aylmer, 16-oz. tins ... each	10c
BAKING POWDER	Laurel, for successful baking results; 12-oz. tins ... each	15c

Oranges — Valencias—Large Size 3 lbs. 25c
APPLES — Okanagan, Winter Banana ... 5 lbs. 25c
GRAPES — Red Emperor ... 2 lbs. 19c
LEMONS — Medium Size, Juicy, Sunkist ... 2 lbs. 21c
ONIONS — Okanagan, Hard 2 lbs. 9c
TURNIPS — Local, Sweet 2 lbs. 5c
POTATOES — No. 2 Merritt Gems ... 10-lb. bag 25c

EDWARDS COFFEE — Drip or regular grind, 1-lb. tin ... 45c
ROBIN HOOD FLOUR — "Canada's Finest-Winning, All-Purpose Flour" 7-lb. sacks ... each 28c; 14-lb. sacks ... each 90c; 49-lb. sacks ... each $1.65; 98-lb. sacks ... each $3.25

DOG FOOD — Dr. Ballard's, 15-oz. tins ... 3 for 25c
MATCHES — Canadian, 100 to the box ... 2 for 15c
TISSUE — Westminster, 6-oz. rolls ... 4 for 19c
LAMPS — Maeda, 20, 40, 60 and 100 watt ... each 20c
BLEACH — Eureka, bottles ... each 8c

CHOCOLATES — Willard's, assorted, 2-lb. box ... each 57c
MARSHMALLOWS — Angelus, 16-oz. Cellophane package each 23c
EGGS — Grade "A" Large, doz 43c
SYRUP — Rogers' Golden 2-lb. tin ... 20c
CUT PEEL — Woodland's, mixed, 16-oz. package ... each 25c
GINGER SNAPS — Six dozen in Cellophane package ... each 15c

T-BONE STEAK, lb. - - - 25c
Round or Rib Steak, lb. 25c
Sirloin Steak, lb. - - - - 25c
Lamb Chops, lb. 27c and 35c
Veal Chops, lb. 18c and 25c
Veal Breasts or Shanks, lb. 12c

SAFEWAY — Saves You Money
SAFEWAY STORES, LIMITED
WE RESERVE THE RIGHT TO LIMIT QUANTITIES

TODAY'S SMARTNESS WITH PROVEN COMFORT
Our New
DR. LOCKE SHOES
Every Dr. Locke shoe embodies the great Canadian physician's proven scientific principles and is made on the special last he developed. Their comfort is in their construction, not in their styling. They feel wonderful . . . yet look really new, definitely smart.
Many Attractive Styles at $11.75 and $12.50
EXCLUSIVELY AT
Cathcart's
JOE WALSH—717 FORT STREET

SICKROOM SUPPLIES
We rent Wheel Chairs, Crutches, Bed Pans, Hospital Beds, Rubber Sheets, (in the new) and Canes.
We carry a complete line of DIABETIC SUPPLIES
Insulin, Benedict's Solution, Diet Foods
PRESCRIPTIONS accurately filled and promptly delivered.
OWL DRUG CO., LTD.
H. B. BLACK, Manager
Prescription Specialists for Over 21 Years
Campbell Building, Corner Fort and Douglas Sts. G 1116

Phone Office 8 9th Floor & Phone O 3973 Appointments 9 to 5
HAROLD S. TIMBERLAKE
OPTOMETRIST
601 YATES STREET, VICTORIA, B.C.

LYLE'S
1441 DOUGLAS ST., VICTORIA, B.C.
Pre-Christmas Dresses
Brights and sombre for every occasion and every purse
$6.95 up
Prescriptions Dispensed by Qualified Men

WE ARE NOT CLOSING OUT
The Following Departments Are Still Carrying On
Sheet Metal Work, Basket Making, Plumes Framing, Chair Recaning, Grass and Wicker Chair Repairing, Rush Seating
We have a limited number of Gate-Leg Tables, Kitchen Stepstools, Ironing Boards and Bed Trays, One Dutch Cabinet, which must be sold.
The Red Cross Workshop
584-6 Johnson Street Phone E 3513

UMBRELLAS—
Attractive Art-Silk Covers
A. K. LOVE, LTD.
708 VIEW STREET, UP FROM DOUGLAS STREET

District King's Daughters Plan Bazaar Saturday

Final plans were made for the annual bazaar to be held on Saturday at yesterday's meeting of the District King's Daughters. Mrs. A. M. Perry president, and Mrs. E. M. Haynes, vice-president, will welcome the guests, assisted by Mrs. James Stewart and Mrs. L. H. Hindle. The bazaar will be held at the Y.W.C.A. and many attractive stalls have been arranged under the conveversship of Mrs. H. D. Pentland, for the fellowship Circle, Miss K. Roberts, the Hawthorne Circle, Mrs. R. E. Pond, the Ready-to-Help Circle, Miss Doreen Maynard, the L. H. Hardie Circle, Mrs. R. B. Hardie and Mrs. F. Sharp, the Ministering Circle, and Mrs. C. P. Lawrence, the Speedwell Circle.

It was reported at the meeting that during the twenty-six days that the rooms had been open last month there had been an attendance of 1,809 patrons.

Mrs. A. M. Perry was in the chair and the reports of the various circles showed ten knitted articles turned in, three parcels sent to soldiers overseas for Christmas, a pair of fingerprints donated to a needy friend. The sum of $31 had been realized from a rummage sale. Dirty bags were still being made for the bombed-out victims in British and Canadian and two Britain-grown bags had been given to the Overseas League.

Witty Kitty

The mentally alcohol girl-friend of Jones hopes this defence programme to make women physically fit will include a few brisk gymnastics.

MOTHERS For Quicker Relief of KIDDIES' CHEST COLDS
Use BUCKLEY'S Stainless WHITE RUB
This more quickly relieves tight, painful chest cold is curbed the use danger there is of smoothing serious developing. That's why more and more mothers are using Buckley's Stainless White Rub. They know that a gentle massage with this fine pure, soothing, non-greasy, stainless rub really brings amazingly fast relief.
1. Loosens phlegm.
2. Stimulates heat and improves circulation.
3. Relieves muscle soreness and tightness.
Yes, I assure the ha-ll, nothing tough, better relieve coughs cheap.
Buckley's Stainless WHITE RUB—25c, 35c, and 60c.
BUCKLEY'S STAINLESS WHITE RUB IS MADE BY THE MAKERS OF BUCKLEY'S MIXTURE—CANADA'S LARGEST SELLING COUGH AND COLD MIXTURE

BE HAPPY FROM THE GROUND UP!
$1.98
Why suffer with aching feet? Those aches relieved at no-cost. Get wear-ease Shoes. Wear them 10 days. Feel the difference. Satisfaction or your money back. Guaranteed by hundreds of Victorians. Moderate prices. Shoes 10 to 2. Let us phone for special appointments. Phone 3 orders. Sold only by
SMITH'S SHOES
Scientific Foot Health Specialists
1104 DOUGLAS STREET

YOU HELP—
make the sacrifices of war when you use our Bundles for Britain. Plan on this purchase of a new fur coat. Many new models to choose from.
FOSTER'S FUR STORE
1108 YATES STREET

AROUND the DIAL

TODAY'S HIGHLIGHTS

4:00 p.m.—Gentlemen With Wings CBR.

5:30 p.m. — Toronto Symphony Orchestra, CBR.

8:30 p.m.—Speed Gibson, adventure story, CJVI.

9:45 p.m.—Brighteyes, children's programme CJVI

6:00 p.m.—Report to Nation, informally flight to the Flying Fortress KIRO

7:30 p.m.—Rebroadcast of Gentlemen With Wings CBR

8:30 p.m. — Information Please quiz show KJR

8:30 p.m.—Spitfire-Norvan hockey game, CJOR

9:00 p.m. — Speaking of Books, educational programme, CBR.

TODAY'S NEWS BROADCASTS

Morning—7:45, CJVI, 8:00, CBR, CJOR, CKWX, 8:15, KIRO, 8:30 KOL; 8:45, CBR CKWX, KJR 9:00 KJR, KOL; 9:45 KJR, 10:00, KOL, 10:45, CJOR 11:30, KJR, 12:00 KOL.

Afternoon—12:05 CKWX 12:15 CJVI, KIRO; 12:40 CBR, CJOR, 1:55, KJR, 2:00, KIRO; 3:30, KOL 3:45 CBR, CJOR, 3:00 KOL, 3:45, KIRO 4:00, KJR, 4:45, KIRO CJOR, 4:55, CBR; 5:00, KOL, 6:30 KJR; 5:45, KIRO, 5:55, KIRO

Evening—6:15, KJR, 6:30, CJVI KOL, CKWX, 7:00 CBR, CJOR; KOL 7:45 CJOR, 8:00 KOL, 9:30, CBR KJR, KOL 8:55 KJR 10:00, CBR KOMO, KIRO, CKWX, 10:15 KIRO, 10:30, KOL, 11:45, KOMO KOL; 11:55, CBR, KIRO, CJOR KJR

Key Station Frequencies

C.B.C. NETWORK—
CJB (1130)
N.B.C. RED NETWORK—
KOMO (950), KPO (680), KFI (640).
N.B.C. BLUE NETWORK—
KJR (1000) KGO (810).
COLUMBIA NETWORK—
KIRO (710), KNX (1070), KVI (570).
VANCOUVER—
CJOR (600)
CKWX (960)
MUTUAL—DON LEE NETWORK—KOL (1200)
VICTORIA—
CJVI (1480)

The following programmes are compiled by the various broadcasting companies and are subject to change!

—Pacific Standard Time—

8:00 A.M.—Morning Devotions, Back of the Bible (CJVI).
8:30 A.M.—News (CBR, CJOR, CKWX); Transit Tunes (KOMO).
8:45 A.M.—Bible Study (CJVI); Bishop Sam Jones Sermon (KIRO); Breakfast Club (BC).
9:15 A.M.—Wee Sandman (KJR); Morning Devotions (CJOR); Rise of Ann (KOMO); News (KIRO).
9:30 A.M.—Press Live Parade (CBR); Morning Devotions (CJOR); Diaries of the Children (KIRO); Breakfast Club (CJOR); News (KOL); Just About Time (CKWX).
9:45 A.M.—Pop Concert Recital (CJVI); News (CBR, CKWX, KJR); Daniel Boone (KOMO); Melodic Melodies Series (KIRO); Ma Perkins (KOL); Bluebird (CJOR).
9:00 A.M.—Morning Meditations (CBR); Jim Rugg (CJOR); Cabin Time (KOMO); News (KOL); Tower Topics (KIRO); Piano Parade (KJR); Good Morning, Neighbor (CKWX).
9:15 A.M.—Big Brother (CBR, CJOR); The Bible Speaks (KOMO); Morning Devotions (KJR); Ann Dinsdale's Kitchen (KOL).
9:30 A.M.—Organ Melodies (CBR); Chapel Service Programme (KOMO); Organ Melodies (KJR); Breakfast of Song Time (KIRO); Musical Breakfast (CJOR); Master Singers (CJVI); Three Quarter Time (CKWX).
9:45 A.M.—Today's Music (CJVI); Near Neighbor Helpers (KOMO); Our Gal Sunday (KIRO); Arthur Jar (KOL); Lucky Listening (CJOR).
10:00 A.M.—Morning Talk (CJVI); Ma Perkins (KOMO); Organ Melodies (CBR); Vaughn and Lois (KJR); Life Can Be Beautiful (KIRO); Life (KOL); Voice of Memory (CKWX).
10:15 A.M.—Narration (CJVI); Ann Dinsdale's Kitchen (KOMO); Ann Dinsdale's Kitchen (KJR); Woman Is Which (KIRO); The Guiding Light (KOL); Modern Bluebird (CJOR); Sentimental Melodies (CBR).
10:30 A.M.—Patch Breeze (CJVI); Harbour Concert (CBR); Harbour Concert (KOMO); Harbour Concert (KJR); The Right to Happiness (KIRO); Pepper Young's Family (KOL); Willy Breeze Show (CKWX).
10:45 A.M.—More As You Like It (CJVI); Ma Perkins (KOMO); Mary Lee Taylor (KIRO); Tea Time Melodies (KJR); Tri-Phon Melodies (KOL); Rose and Phyllis (CKWX).
11:00 A.M.—Echoes of the Band Music (CJVI); United States Army Band (CBR, KJR); Gems of the World (KOMO); Ralph Hornsby (KIRO); Tea Time Melodies (KJR); Prairie Farmer (CJOR); Morning Jack (CKWX).
11:15 A.M.—Mystery Man (KOMO); Tunes of Auld Jerico Time; Life Stories (KIRO); Women in Waits (CJOR); Modern Music (CKWX).
11:30 A.M.—Melodiana (CJVI); Variety Revue of Hits Air (CBR); Jack Berch (KOMO); Carrie Carter (KOL); Pianist Plays (KIRO); Tea Time Melodies (KJR); Call Gardner (CKWX).
11:45 A.M.—Artist Grams Crooks (CJVI); Melodiana (CBR); Melodiana (KJR); Tea Time Melody (KOL); Melodies Medleys (KIRO); Road of Life (CJOR).
12:00 Noon—Intermission Revelee (CJVI); Press Bureau (CBR); Against the Storm (KOMO); Against the Storm (KJR); Ma Perkins (KOL); Noon Musical (KIRO); News (CKWX); Prairie Farmer (CJOR); Press Time (BC, CKWX).
12:15 P.M.—News (CJVI, KIRO); Ma Perkins (KOMO); Smilin' Ed McConnell Buz (CJR); Gospel Singer Time (KOL); Chuck Chorus (CKWX).
12:30 P.M.—Waltz Time (CJVI); News (CBR, CJOR); Guiding Light (KOMO); Guiding Light (KJR); Farm and Home (KIRO); Music for Moderns (CKWX).
12:45 P.M.—A to Z in Revelry (CJVI); The Guiding Light (KOMO); Farm and Home (KIRO); Guiding Light (KJR); Wonder Boy (KOL); Music for Sundowners (KOL); Vocalists Medley (CJOR).
1:00 P.M.—Tropical Moods (CJVI); Ma Perkins (KOMO); "Waltzes" (CBR); Hymns of Faith (KIRO); Hymns of Faith (KOL); Prairie Farmer (CJOR); Melodiana (KJR); Dances of the Air (KJR); Dances of the Air (CBR); Cole Cousins Revue (CKWX).
1:15 P.M.—Melodiana Vocal (CJVI); Hymns Melodiana (CBR, KJR); Hymns Melodiana (KOL); Melody Range (KIRO); Piano Moods (CJOR); Dress Time (CKWX).
1:30 P.M.—Hymns Beautiful (CJVI); Radio Symphony Orchestra (CBR); Lorenzo Jones (KOMO); Radio Symphony of the Air (KIRO); Lorenzo Jones (KOL); Dance Parade (CJOR); Melodiana (KJR); Melodiana (CBR); Dance Time (CKWX).
1:45 P.M.—Classic Songs (CJVI); Lum and Abner (KOMO); Radio Carrier (KOL); Radio Parade (CJOR).
2:00 P.M.—News (CBR, KJR)
2:00 P.M.—CJVI Middle Lovers Corner (CJVI); Western Canada Schools Broadcast (CBR); Week's End Matinee (KOMO); Songs to Music (KJR); Mary Marlin (KOL); Music Room (KIRO); John Harwood (CKWX).
2:15 P.M.—Prairie Poets Life (KOMO); Afternoon Melodies (CBR); Afternoon Melodies (KIRO); Musical Matinee (CKWX).
2:30 P.M.—Walters, Campbell Duo (CJVI); Ma Perkins (KOMO); A Melody in the Country (KJR); Afternoon Melodies (CBR); Cabaret of Melody (CJOR).
2:45 P.M.—B.B.C. News (CBR, CJOR); Week's End Matinee (KOMO); Ma Perkins (KOL); Music Room (KJR); Mrs Burton (KIRO); Mary Marlin (KOL); Mary Lee Taylor (KIRO).
3:00 P.M.—Dr. Lyons Music (CJVI); Pepper Young's Family (KOMO); Pepper Young's Family (KJR); Dr. Christian (KIRO); Young Widow Brown (KOL); Afternoon Pop Shop (CKWX).
3:15 P.M.—Song Journey (KOMO); Life of Riley (KOMO); Life of Riley (KJR); Ma Perkins (KOL); Mrs Burton (KIRO); Mrs Burton (KOL); Mary Lee Taylor (KIRO); Afternoon Pop Shop (CKWX).
3:30 P.M.—Church in the Wildwood music (Music (CBR); Sunshine Girl (KOMO); Ted Times (KJR); Ma Perkins (KIRO); Dorothy Williams (KIRO); Evening Light (CJOR); Mood Pride Ma Tunes (CKWX).
3:45 P.M.—Hi Ribbon (CJVI); Sunshine Girl (KOMO); Social Series (CBR); News (KIRO); Lorenzo and Rosa (KOL).
4:00 P.M.—Afternoon Tea Party (CJVI); Concert With Wings (CBR); Hour of Plantation (KOMO); Hit Bring (KJR); The Second Mrs Burton (KIRO); Hymns of Faith (KOL); Concert Hall (CJOR); Pop Concert Jamboree (CKWX).
4:15 P.M.—Adventures in Hollywood (CJVI); News (CBR); Young Dr Malone (KIRO); Dave Jones Jr (KOL).
4:30 P.M.—Romy Fake Prize (CJVI); Hour of the Nations (CBR); Orchestra (KOMO); Sunshine Girl (KIRO); Hymns of Faith (KOL); Pete Lynch Orchestra (CJOR); Echoes of the British Empire (CKWX).
4:45 P.M.—Hymns Brass (CJVI); Hour of Charm Bracelet Time (KIRO); Orchestra Music (KOL); News (CJOR).
4:55 P.M.—News (CBR)
5:00 P.M.—Melodies Party (CJVI); Jack and Jack (CBR); Adventures of Jack Arden (KOMO); Adventures Morgan (KIRO); Adventures Morgan (KOL); News (KJR); Rosario Candy (CJOR); Sun Run Club (CKWX).
5:15 P.M.—Piano Parade (KJR); Hymns of Brass Choir (KOL); Singing Boy (CJOR); Uncle Sam Speaks (CKWX).
5:30 P.M.—Speed Gibson (CJVI); Hymns of Brass Choir Quick (CBR); Treasure Chest (KOMO); Dance Time (KJR); Jack Benny (KOL); Jack Benny (KIRO); Sunshine Club (CJVI); Jack Benny (CBR); News (KIRO); Jack Armstrong (KOL); What's On Tonight (CJOR); Evening Dreams (CKWX).
5:55 P.M.—News (KIRO)
6:00 P.M.—Dance Time (CJVI); Lanny Ross and Alice (KOMO); Lanny Ross and Alice (KOL); Spotlight Band (KIRO); Dwell Music (KOL); Dance Parade (CJOR); Alberta Ranch Boys (CKWX).
6:15 P.M.—Broadcasts (CJVI); Serenade (KOMO); Serenade (KOL).
6:30 P.M.—News (CJVI, KOL, CKWX); Science Institute Night (CBR); Fibber McGee and Molly (KOMO); Spotlight Band (KOMO); Spotlight Band (KIRO); Sports Review (CJOR); Dance Time (KJR).
6:45 P.M.—Musical Parade (CJVI); Fibber McGee and Molly (KOL); Melody Time (KOL); Melodiana (KJR); Melodiana (CBR); Dance Time (CKWX).
7:00 P.M.—Overture (CJVI); News (CBR, CJOR, KOL); Sports Review (CJOR); Sports Review (KIRO); Sports Review (KJR); Dance Time (CKWX).
7:15 P.M.—Britain Speaks (CBR); Bandwagon Breaks (KOMO); Bandwagon Breaks (KIRO); Dance Time (CKWX).
7:30 P.M.—News of London (CJVI); Bandwagon With Winks (CBR); Fat Stock Show (KOMO); Fat Stock Show (KIRO); Dance Time (KJR); Manhattan Broadcast (CJOR); Manhattan Broadcast (KOL).
7:45 P.M.—Bill Henry (KIRO); Hymns of Faith (KOL); Evening Broadcast (KOL).
8:00 P.M.—Bob Hope (CJVI); Glenn Miller Rhythm (CBR); Fred Waring Show (KOMO); Amos and Andy (KIRO); Bob Crosby (KOL); Dance Time (CJOR); Dance Time (CKWX).
8:15 P.M.—Lanny Ross (KIRO); Lum and Abner (KOMO).
8:30 P.M.—Treasury Tune (CBR); Fibber McGee and Molly (KOMO); Fibber McGee (KIRO); Spotlight Band (KOMO); Spotlight Band (KIRO); Dance Time (KOL); Dance (CJOR).
9:00 Opening of Boxer (CBR); Adventures of the Thin Man (KOMO); Fred Allen (KJR); We the People (KIRO); Dance Time (KOL); Musical Moments of Memory (CKWX).
9:15 P.M.—Dinner Williams revue hell (CJOR); Dance Time (KJR); November Dance (CJOR); Dance Time (KOL).
9:30 P.M.—B.B.C. Radio Newsreel (CBR); Hour of the Bees (KOMO); Hour of the Bees (KIRO); The Adventure Trumpet (KIRO); Radio Lady (KOL); Dance (CJOR).
9:45 P.M.—Dance (KJR); Radio Lady (KOL); Dance (CJOR); Dance Time (CKWX).
9:55 P.M.—News (KJR)
10:00 P.M.—News (CBR, KOMO, KIRO, CKWX); Dance (KJR); Dance (CJOR); Dance Time (CKWX); Musical for Lunatics (KOL).
10:15 P.M.—Sentimental Melodies (CBR); Dance (CJOR); Dance Time (CKWX); Dance (KIRO); Dance Time (CJOR).
10:30 P.M.—Orchestra (CBR); Orchestra (KOMO); Dance (CJOR); Dance Time (CKWX); Elmer Rogers at the Organ (CKWX).
10:45 P.M.—Out of This World (CBR, KOMO); Dance (CJOR); Radio Affairs (KIRO); Dance (KIRO); Dance (CJOR); Dance (KOL); At Close of Day (CKWX).
11:00 P.M.—Sports and You (CBR); Evening Reverie (KOMO); Dance Music Week (KIRO); Dance (CJOR); Dance Time (CKWX); Music Before Midnight (CKWX).
11:15 P.M.—Dance Time (KJR)
11:30 P.M.—Dance (CBR); Dance (KOMO); Keep Listening (KIRO)
11:45 P.M.—News (KOMO, KOL); Dance Time (KJR); News for Alaska (KIRO)
11:55 P.M.—News (CBR, KIRO, CJOR, KJR)

"With what weapon did Samson slay the thousand Philistine Troops?" asked the Sunday school teacher.

"The axe of the Apostles" replied the child after a long pause.

DO YOU SUFFER FROM
ASTHMA
... CHRONIC BRONCHITIS?
A Personal, Helpful Message from
Gilbert Templeton
Listen to "VOICE OF MEMORY"
CKWX 12:00 THURSDAYS, FRIDAYS
1:30 THURSDAYS, FRIDAYS
CJOR 1:30 PM. TUESDAYS, THURSDAYS

BOYS and GIRLS
Listen to
Superman
Over
CJVI
Every Monday, Wednesday and Friday
At 5:30 P.M.
You'll Be Thrilled
Cash Prizes and Other Valuable Awards Given Away on This Programme

Old Bill Goes East - By Capt. Bruce Bairnsfather

"We paralyzed 'em at Beirut-old boy!" —The Bell Syndicate, Inc.

RAILROAD ADDS NEW EQUIPMENT

Rolling Stock Ordered by Grand Trunk Totals 600 Steel Cars

DETROIT, Mich., Nov. 24.—New orders for Grand Trunk Western Railroad equipment totaling some 600 all steel freight cars of various types and forty-five heavy road freight locomotives and five-ed switching engines have been placed with locomotive works and steel car plants. In making this announcement J. A. Clancey, general manager of the Grand Trunk Western Railroad stated that delivery of some of the new locomotives and other equipment would be effective immediately.

"In some cases delivery has started" Mr Clancey stated. "We have already received some of our Diesel switchers as well as various other types of freight cars and they have been put into immediate service." Mr. Clancey stated that orders for new equipment consisted of twenty Diesel switchers, all of of the Royal Air Force visiting here on a lecture tour, which will take them to many schools operated under the plan.

Their stops at the various schools have been brief, but they said they have seen enough to convince them of the greatness of the scheme.

"We're simply staggered by it," they added.

WELL ADVERTISED

In one ironmonger's shop Tomkins noticed a shilling lying on the floor. Claiming round cautiously to see that no one was looking, he dropped his glove on top of it, stooped casually, and tried to pick them up together, but in vain.

Even at the third attempt he failed to get the shilling, the ironmonger separated.

"Ah, good-morning, sir!" he beamed. "Allow me to introduce to you my special brand of glue. I believe you are already acquainted with its marvelous sticking power."

MELBOURNE, Australia Nov. 24 commander-in-chief of the Australian Imperial forces in the Middle East, will return to the Middle East this week after a visit of several weeks in the Commonwealth, it was announced today.

CHAPPED SKIN
Soothing, healing MENTHOLATUM gives comfort quick
MENTHOLATUM
Lewis Chemical Co.

ACE FIGHTER PILOTS SIMPLY STAGGERED BY AIR TRAINING SCHEME

WINNIPEG Nov. 24 (CP)—Praise for the British Commonwealth Air Training Plan came last night from Wing Commanders R. R. S. Tuck and A. G. Malan, ace fighter pilots

A Timely Tip— GIVE A Parker
Parker Vacumatic
Parker Duofold
Parker Lady Duofold
Parker Junior
Parker Vacumatic Pencil, $6.75
Parker Duofold Pencil, $5.00
Parker Lady Duofold Pencil, $3.50
Parker Junior Pencil, $2.50
Parker Duofold Set $5.00 to $10.00
Parker Lady Duofold Set $5.00 to $10.00
Parker Junior Set $2.50
Parker Duofold Pencil $3.50 to $5.00
Parker Lady Duofold Pencil $2.50 to $3.50
Parker Junior Pencil $1

Huntziger's Death May Shift Balance In Petain Cabinet

Won Confidence of Germans at Armistice Negotiations—Once Considered as Chief of the French Armies—Dentz May Succeed

Next Vichy Premier Admiral

WASHINGTON, Nov. 24.—The tragic death of General Charles Huntziger, Commander in Chief of the small army left to France and Minister of War, may, in practice, alter the balance of power inside the Government of Marshal Petain.

General Huntziger had been clever enough to win the confidence of the German representatives on the armistice commission at Wiesbaden. Therefore, he was selected to succeed General Weygand when the latter was ousted from the Cabinet, early in September, 1940, because he wanted the Vichy Government to lodge a protest against the unlawful annexation of Alsace Lorraine by the Germans in advance of the peace treaty.

It was a remarkable fact that shortly afterwards, Nazi officers came in number from Wiesbaden to attend the wedding of the general's son.

TOUGH ARMY

Huntziger spent the last three weeks of his life on a new trouble North Africa, which extended as far south as Dakar. The value of his mission is fairly obvious. Germany and Italy are entitled under the armistice conventions to exact the disbandment of the troops the Vichy authorities still maintain on the other side of the Mediterranean with the exception of an adequate force for police purposes.

From time to time the German command worries about the small Weygand's activities as described abroad and seems to make sure that it will not have to suffer by the continued existence of an African army superior in size to the requirements of public order. It would have been Huntziger's business, on his return to dispel Nazi apprehensions.

On the other hand Huntziger was not the man to play a personal game of his own. Strict enforcement of the will of the chief of the French state was his notion. He did not want to burden himself with any direct responsibilities. The officials who were in touch with him in past years can vouch that he always made himself conspicuous for his submissive attitude to the minister of the day. For instance, as regards Syria, he took a major share in the negotiations at Ankara which culminated in resumption of Alexandretta to Turkey. He was therefore, openly in favor of the complementary measure, the treaty whereby Syria was to become an independent state in the same way as Iraq. Yet, when summoned by the Foreign Minister, Georges Bonnet, who was doing his best to have that treaty shelved although he had signed it, he unhesitatingly shelved his position. A very efficient negotiator he proved to be rather indifferent to the policy he had to carry out and earlier by best upon making a success of whatever instructions were forwarded to him.

COMMANDED ARMY

At Vichy, he might have grown to be a very prominent figure, far more prominent than he actually was. To the average Frenchman he stood out as the only army leader who had given a good account of himself on the battlefield. And, to a degree that became apparent of the severe Frenchman was well founded. Under his command, the second army, strayed from Sedan to the east of Montmedy (its sector including the western end of the Maginot Line) could not be shaken by the German onslaughts until June 6, 1940, when German invasion swept around from the southwest. The hitherto big fact while the whole military structure was crumbling all around. On occasion Huntziger headed in a tank an attack by an armored unit. However on the evening of May 13 two second-rate reserve divisions Huntziger had got in charge of the Sedan district, on his left were the first to give way. This created a gap seven kilometers wide which speedily was used by the Germans to turn General Corap's ninth army, from the south. But the episode exploited by that general to vindicate himself became known only to a few.

Huntziger did not wish to be more than a subaltern to Marshal Petain. His nearest approach to a great destiny was when Paul Reynaud, in April, 1940, considered handing him generalissimo of the French Army in preference to Weygand. He was then considered the spiritual heir of Gamelin, and it did not help him.

Today, the German command which insists that the Minister of War in Vichy must be from the Nazi point of view, a reliable man, is very likely to recommend General Denis Dentz, former commander in Syria, to fill the vacant post. The Germans feel that a British victory would be a worse blow to Petain than to any other French leader. Perhaps the unpopularity of Dentz will be an effective bar. In any event Dentzin authority over the army, but fair to be increased as a result of Huntziger's sudden disappearance and that is the important point.

Before you insure... consult Confederation Life Association

Letters to the Editor

The letter to the Editor will be charged for at the rate of 3 cents per word, with a minimum charge of 50c. Write clearly and on one side. The Editor reserves the right to shorten any letter should it exceed 150 words in length.

FULL-TIME HEALTH UNIT

Sir: Reading the article on the above subject in The Colonist of the 19th inst. I feel I should like to say a little about this very worthwhile plan.

In the Red Deer district of Alberta there has been in operation a full-time health unit for about the last ten years. This unit was started with the assistance of the Rockefeller Institute. The financial setup was along the lines presented by Dr. O. F. Amyot.

The Rockefeller Institute dropped out at the end of three years, and the Provincial Government and the municipalities concerned could then carry on or quit. When the time came every municipality voted to continue feeling that the health board was much more worth-while. There are four rural municipalities, six villages, two towns and the City of Red Deer in the unit.

The amount that each council has to pay is small and the value received great. When one considers the value to a district the health, hygienic, provided by the nurse-doctor is value.

The full-time health unit provides a pre-natal clinic, so that the mother-to-be. After the child is born the full-time health nurse calls at intervals during the year to give advice for the care of both mother and child. The health board then gives the mother a clinic at which the child is being cared for until up to the time it goes to school.

Every school in the area covered is visited once or oftener by the full-time doctor and nurse and the children are all examined, and a report sent to the parents so that they may be necessary call in the family doctor before a serious harm is done.

All school-children are immunized against diphtheria and receive other inoculations, their teeth and eyes are checked and general health watched.

Any adult in the area who is and have an examination by the full-time health doctor free, but the doctor will not prescribe but he will tell you if anything is wrong and advise you to call on your doctor if necessary. The unit operates with the medical profession and is not in competition with it. The only competition one could has with another is the providing each of quota to the board's revenue.

The Red Deer full-time health unit has been and is a success, and there is another one at Okotoks, in Alberta, and some of the other districts are considering starting while when the writer left Alberta. The writer was on the board for six years, and he is convinced that preventive medical service is worthwhile.

A. W. WALKER.
1139 Hollywood Crescent, Victoria, B.C. November 20, 1941.

OTTAWA AND VICHY

Sir: Your lucid article (Ottawa and Vichy) in this morning's editorial must surely open the eyes of the Ottawa authorities to the grave scandal of permitting a French Vichy minister to function in Canada.

The Mother Country has broken off all negotiations with France and, moreover, recognizes General de Gaulle as the leader of the Free French. During the war in Syria Canada still retained a representative of the country we were fighting against.

General Weygand has since the armistice proved himself a loyal soldiery of France and has shown determination to protect the African colonies against all aggression, especially that of Germany.

General Darlan, the arch-traitor in collaboration with the Germans, has relieved him of his command so leaving open to Germany the use of Algeria and Morocco.

When I left France in July last the French papers inspired by Vichy stated that France left the war owing to England having run away at Dunkirque and furthermore that the British had shown themselves both cowards and poltroons. The following is an extract from a speech made by Hitler in 1938: "Nous eximons mortar se respiraul jaide France ce pays de negroides lombergs dans la decadence qu-elle a meritee mille fois ou fois-ce que par sa politique colonialle Quand ners venge l'heure ou regiment de comptes arrive France le traite de Versailles pourra partaiza 'un peu d'ancient d'une des conditions que nous impseorons a ce traite."

So what preferred treatment can the French expect when Hitler signs a peace treaty with usa?

P. P. BARTON.
Kent Apartments, Victoria, B.C.
November 21, 1941.

ASTHMA Attacks Never Start Now

Next time you feel an attack of choking, gasping, fighting for breath, don't let it develop. Mr. Thos. Roberts, Edgerton, Alta., used to suffer severely for several years past. But found a dose of Dr. Temple's RAZ-MAH will check any attack from developing. If you are suffering now, proceed on RAZ-MAH for quick relief. Get a box handy to stave off future attacks—and blow your fear of asthma. Relief from RAZ-MAH—or money back. Buy from your druggist—60c & $1.00 size.

BETTI CLAIRE TROUPE ENTERTAINS SOLDIERS

One of the finest concert parties yet to entertain the Dufferin and Haldimand Rifles entertained the troops November 18 when the Betti Claire troup performed to a packed hall. The performers received prolonged applause from an enthusiastic audience for an alles art of clever entertaining during fifty-odd and excellent choral numbers.

Those participating were: The Mocktrailes, Joan Buckingham, June Frear, Margaret Playne, Kay Schofield, Evelyn McLaren and Raymond Clarke, accordion and trumpet duets, Iris Brookes, singer and tap dancer, The Rhythmettes, Connie Holmes, Dorothy Haynes, Margaret Holbrum, Nellie Payne comedy songs, Tip Top Tappers, Thos. Bayne and Kathleen Willard, Hawaiian trio, instrumental selections, Irish capers and Bowery dance team, Dennis Kempson, Vivian Morley, Doreen McManus and Jean West.

Jerry Schofield was accompanist and Sergt. Tim Eaton, master of ceremonies. Miss Betti Claire and her troupe were also entertained in the garrison room of the camp, a dainty buffet luncheon being provided by Betti Murray and Terry Eaton of the men's and officers' canteen respectively.

Horticulturists Receive Prizes

At a Mayfair president of the Victoria Horticultural Society received the Whitlock Memorial Trophy, at the society's annual social gathering in the lower auditorium of the Crystal Garden on Friday evening. This award is presented each year to the member who has been most active in the work of the society.

The Bankhead Medal of the Royal Horticultural Society was presented to Mr. R. H. Lodgrove. Mrs. A. MacKay won the cup awarded the exhibitor securing the most points at flower shows during the year. Miss Florence Clough's prizes gave dinner numbers and Mrs. Merle North Chandler sang two solos. At enjoyable supper was served by W. H. Warren presided at the meeting.

R-A MEETING

Tonight at the Inner Hall, First Baptist Church, the British-Israel World Federation will hold its monthly meeting of special prayer for the future of sea, land and air. Hymns and thanksgiving. The meeting is public and all newcomers and friends are invited to attend.

CHEVROLET TRUCKS ARE NOW HERE for '42

Built for Peak Performance in a Year of Peak Loads

They've More Modern Features Than Any Other Lowest-Priced Truck

With massive, up-to-the-minute truck styling that makes them the best-looking trucks in their field . . . With improved re-circulating ball-bearing steering gear that reduces steering effort . . . With a driver's cab that sets a new "high" for roominess, convenience and comfort . . . the new 1942 Chevrolet trucks have more modern features of design and engineering than any other lowest-priced trucks — *the right trucks for all trades!*

Again, for 1942, Chevrolet trucks bring you the finest combination of *performance, economy and reliability* of any truck on the market! These tough and ready new Chevrolets sell in the lowest price field. They operate with maximum thriftiness. They save you money an purchase price, *gas, oil* and *upkeep*. With their famous Valve-in-Head Engine, they're powered to deliver the *extra pull, extra speed*, needed in these fast-moving days. And their inbred Chevrolet quality makes them "taps", as always, far *day-in-day-out dependability!*

See your dealer, *today*, for a thoroughgoing demonstration.

CANADIAN-BUILT BY GENERAL MOTORS

. . . With the Same Tough Engines as Canada's War Units

Chevrolet trucks for '42 are built in the same Canadian plant and powered with the same rugged engines as scores of thousands of Britain's tough-est military vehicles.

CLAR

WILSON & CABELDU, LIMITED

VICTORIA, B.C.—Yates Street at Vancouver Street

Branch Office, DUNCAN, B.C.

"Build B.C. Payrolls"

Concerning Babies . . .

Many letters telling what Pacific Milk does for babies. Sickly babies restored, allergy returned, infants nourished, child growth helped. As a result grateful mothers and doctors satisfied. No one could ask more.

Pacific Milk
Irradiated and Vacuum Packed

MONOGRAM London DRY GIN

12 OZ 25 OZ 40 OZ
$1.15 $2.25 $3.35

British Columbia Distillery

This advertisement is not published or displayed by the Liquor Control Board or by the Government of British Columbia

NEW MINISTER AMENDS RULES

Logging Trainmen Prohibited From Exposing Selves to Risk in Yarding

Hon. Thomas King, Minister of Public Works and Railways took his latter portfolio when he endorsed new regulations under the Railway Act appointing to inspect railways. The order was self-explanatory, and said:

"Trainmen are prohibited from riding on the footboard between the engine and cars when cars are being pushed, and on the leading footboard while coupling engines to cars.

Mr. King also issued a permit to Blondel, Stewart & Welsh for three to take a spur line across a Provincial highway in the Port Alberni district.

Both steps were endorsed by order in council. The first has to do with safety regulations in yarding.

MAKE TANK HULLS

AAPC—Australia probably will be turning out tank hulls in mass production by the middle of next year if a new method of producing the hulls now under tests, proves successful, it was announced today.

BRIGADIER INSPECTS HOSPITALS IN AREA

Brigadier R. M. Gorsuche D.S.O., M.B., D.P.H., R.C.A.M.C., Director-General of Medical Services, is in Victoria on an inspection tour during which he is looking over the army hospitals in this military area he said yesterday. He is registered at the Empress Hotel.

GETS CANADIAN TRUCKS

MELBOURNE, Australia, Nov. 24 — The first instalments of an order of 17,000 War Department trucks manufactured in Canada through the collaboration of the British Canadian and United States Governments.

Scene From R.A.F. Film

A bomber of the R.A.F. ready for the take-off on a raid over Germany. This scene is from the film, "Target for Tonight," the first official film released showing how a bombing raid is planned and executed. The picture, actually filmed under fire, will open at the Capitol Theatre on Friday next.

At the Theatres

JEFFREY LYNN IS NOW AT DOMINION

Star Takes Part of Young Planter, Playing Opposite Constance Bennett

A South American setting, strange, mysterious and fascinating, provides the background for the exciting Warner Bros." film, "Law of the Tropics," starring Constance Bennett and Jeffrey Lynn, which opens today at the Dominion Theatre.

A young planter—played by Jeffrey Lynn—loses his rubber plantation to meet a girl who is coming down from the United States to marry him. He receives a note from her saying that she has married someone else. Drowning his troubles in a tropical cafe he meets a singer (played by Constance Bennett), who he asks to marry him. Being anxious to keep on the move because the police are on her trail for a past crime, she consents.

"Law of the Tropics" has an impressive supporting cast made up of Regis Toomey, Mona Maris and Hobart Bosworth.

CAPITOL Charles Boyer star with Olivia de Havilland and Paulette Goddard in "Hold Back the Dawn" now playing at the Capitol Theatre, owns one of the best libraries in the world on French art and history. The volumes contained more than 10,000 volumes on these two subjects, and Boyer is considered an authority on French art and customs.

CADET THEATRE "The Great Lie," now showing at the Cadet Theatre, is the same name of one of Bette Davis' newest pictures, and great is the word for both picture and its star. In one of the most magnificent love stories the screen has ever told, Miss Davis rises to the greatest heights of her entire dramatic career, and the result is the year's finest screen entertainment.

Wins Sales Merit Certificate

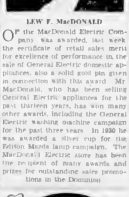

LEW F. MacDONALD

Of the MacDonald Electric Company was awarded last week the certificate of retail sales merit for excellence of performance in the sale of General Electric domestic appliances, also a solid gold pin given in connection with this award. Mr. MacDonald, who has been selling General Electric appliances for the past thirteen years, has won many other awards, including the General Electric washing machine campaign for the past three years. In 1939 he was awarded a diamond ring for the Edison Mazda lamp campaign. The MacDonald Electric store has been the recipient of many awards and prizes for outstanding sales promotions in the Dominion.

AMUSEMENTS

On the Screen

Atlas—"Blossoms in the Dust." Starring Greer Garson and Walter Pidgeon.

Cadet—Bette Davis and George Brent in "The Great Lie."

Capitol — Charles Boyer and Olivia de Havilland in "Hold Back the Dawn."

Dominion—Constance Bennett and Jeffrey Lynn in "Law of the Tropics."

Oak Bay — "Topper Returns," with Joan Blondell and Roland Young.

Plaza—"Unfinished Business." Starring Irene Dunne and Robert Montgomery.

Rio—Ginger Rogers and Dennis Morgan in "Kitty Foyle."

York—Sonja Henie and Tyrone Power in "Second Fiddle."

ATLAS THEATRE Inspired by the life of Edna Gladney, superintendent of the Texas Children's Home and Aid Society, the film "Blossoms in the Dust," which ends tonight at the Atlas Theatre, stars Greer Garson and Walter Pidgeon in a drama which tells of the awakening of public interest in the field of child welfare.

YORK THEATRE The super-streamlined car seen in the picture "Topper Returns," now showing at the Oak Bay Theatre, has so intrigued the public that the Chrysler Studio has been deluged by letters of inquiry, many from persons who wish to buy the car or one like it. The huge roadster, streamlined as a drop of water, is a foreign-made vehicle, originally costing $20,000.

PLAZA THEATRE Most expensive birthday greeting on record will be heard in Universal's "Unfinished Business," the comedy drama now showing at the Plaza Theatre. In one scene in the picture Irene Dunne gives "Happy Birthday" to customers at a New York night club. In order to use the song, "Happy Birthday to You," the studio had to pay a $1,000 fee.

RIO THEATRE The first picture to glorify America's white collar girls comes to the screen in "Kitty Foyle," RKO-Radio's film version of Christopher Morley's best seller with Ginger Rogers in the title role. The picture now showing at the Rio Theatre, has Dennis Morgan and James Craig in the leading masculine roles.

YORK THEATRE Sonja Henie, the film star of "Sun Valley Serenade," is co-starred with Tyrone Power in "Second Fiddle" now showing at the York Theatre. The music for the picture was composed by Irving Berlin, and Sonja, of course is featured in her famous skating ballets. Edna May Oliver, Rudy Vallee and Mary Healy have prominent roles in this musical romance.

VETERANS HOLD ANNUAL DINNER

SHAWNIGAN LAKE, Nov. 24.—The twenty-fifth annual veterans' reunion dinner to be held in this district took place on Thursday evening. The guests included Captain E. V. Finland M.P.P.; A. R. Coburn, Nanaimo, assistant superintendent for C.L.W.S.; Major M. A. Curwen, Victoria; Captain F. Frank, Pim Pairia Branch, and officers and members of the following Legion branches: Cowichan, Victoria, Pim Pairia and Ithan, Malahat. Lieut.-Col. F. T. Oldham, branch president, presided.

An excellent dinner was provided by the Women's Auxiliary and the toasts were piped in by Piper J. McLean Victoria.

A short programme arranged by H. O. Orainger, included comedy numbers by H. N. Crowther, Victoria; illusion acts by U. Hamilton, Duncan, card tricks by Captain Palin, elocution and songs by C. H. Carpenter; accordion selections by W. Wilson, Duncan; bagpipe selections by J. McLean, recitations and songs by A. Mann, Duncan; recitations by A. T. Dyson and E. Clarke, piano monologue by the accompanist, B. Byell, Duncan, and songs by J. Longbourne, Major Curwen and Sergeant Smart.

PRISONERS RECAPTURED

SUDBURY, Ont., Nov. 24.—Huddled in the corner of a railroad tool shed, three German prisoners of war who escaped from a prison train near here last night were found today at nearby Coniston, Ont., by J. Pedan, railroad section worker.

Your family's future brightens when the Imperial man comes through your door

HERE is a man who can help you plan your family's future—a man whose knowledge and friendly advice can mean peace of mind for you and all who depend on you

He is The Imperial Life representatives

He knows that you probably have some life insurance. But he also knows that the buying of life insurance is the result of a planned program and that must men review their insurance protection from time to time. He has called to present a definite idea to you so that when next you buy you will have the advantage of his suggestions.

If this is his first call on you, he may suggest a professional relationship with you. Life insurance is a very personal matter and The Imperial Life representative has come to demonstrate to you that he merits your confidence. You choose your doctor, your lawyer—why not your life insurance man?

When next The Imperial Life representatives calls be sure to make his acquaintance, or better still, decide now on a friendly chat with him tomorrow. If you do not know him, write or telephone the address below.

How They Serve!

As an Illustration of the services rendered by Imperial Life men, one representative last year made 1,283 calls!

This included calls on 166 Imperial policy-owners to render service with their present life insurance; on 82 people to arrange protection as their needs developed; on 715 others to discuss life insurance, to help bereaved families in the settlement of death claims and similar services.

If the day-in-day-out work of the six hundred men and women who represent The Imperial Life were fully known, what a story of service to our policyholders the record would indicate!

IMPERIAL LIFE

LET US SEND YOU THIS BOOK
The title is "*Your People Use Life Insurance*." You'll find it very helpful. It is free. Write Imperial Life Assurance Co., 20 Victoria Street, Toronto, Ont.

Local Office at 215 Pemberton Building, Victoria

CHRISTMAS

You can't give Yachts to everyone or Motor Cars or Silver Foxes . . . but you can express your friendship by an attractive

CHRISTMAS CARD

Be sure of a large and varied assortment of Personal Greeting Cards.

Call In and Make Your Selection

The Colonist
PRINTING DEPARTMENT

STARTS TODAY!

FOR 3 DAYS!

PRICES, INCLUDING DOMINION WAR TAX
ADULTS 25c 35c 40c
CHILDREN 10c 15c 15c

THEY THRILLED IN THE ENCHANTMENT OF THE JUNGLE . . . THEN CAME THE DAWN AND WITH IT . . . VENGEANCE!

"Law of the Tropics"

WITH REGIS TOOMEY

STARRING CONSTANCE BENNETT AND JEFFREY LYNN

HOBART BOSWORTH

DOMINION

Roaring Through the Night!

With a Cargo of Human Dynamite! An Exciting Story Abounding With Suspense!

"MAIL TRAIN"

STARRING GORDON HARKER ALASTAIR SIM

WITH PHYLLIS CALVERT

TODAY, WED. AND THURS.

AT 12:30, 2:30, 4:35, 6:40, 8:45

CHARLES BOYER SAYS "I AM A MAN OF MANY LOVES"

"HOLD BACK THE DAWN"

WITH CHARLES BOYER OLIVIA de HAVILLAND PAULETTE GODDARD

Plus: Robert Benchley in "HOW TO TAKE A VACATION"

LITTLE CESARIO Cartoon in Color

CAPITOL

COMING FRIDAY! ACTUALLY FILMED UNDER FIRE BY BRITAIN'S R.A.F.

"TARGET FOR TONIGHT"

"IT'S A DIRECT HIT!" SAYS WALTER WINCHELL

ENDS TODAY

THERE ARE NO ILLEGITIMATE BABIES—ONLY ILLEGITIMATE PARENTS

GREER GARSON WALTER PIDGEON IN "BLOSSOMS IN THE DUST"

A Palomar Empress Theatre

ATLAS

AT 12:30, 2:30, 4:30, 6:35

THE CRIME OF YOUR LIFE!

"SHOT IN THE DARK"

WITH NEW TECHNICOLOR CARTOONS IN COLOR

R.C.A.F. NEEDS YOUNG RECRUITS

No Decline in Applications, But Force Can Use All Available Men

While the Royal Canadian Air Force continues to receive applications in remarkably high numbers, the service still requires all the recruits available, P.O. W. C. Oswald, recruiting officer, said yesterday afternoon.

P.O. Oswald will be at Western Air Command headquarters, Belmont House, until tomorrow evening, and will interview prospective recruits there.

TREND UPWARD

If anything, the recruiting officer said, the trend has been upward. The response has been particularly fine between the ages of eighteen and twenty-three. Men between the ages of twenty-three and thirty-three have not been quite the same enthusiasts, and the recruiting officer attributes this to the fact that men between these ages are more likely to have established ties in civilian life, which tend to limit their freedom of action.

Men up to and including the age of thirty-one are eligible to apply as pilots, and to thirty-three as observers and wireless air gunners.

NEW RULES HELP

The presence of young men after the recent slackening of educational qualifications was recommended, said P.O. Oswald. "They are coming in just as quickly as they can be handled," he added.

Accepted applicants with Grade 10 standing are given courses which bring them up to matriculation standard in science and mathematics. Courses require up to eighteen weeks, dependent on the ability of the student.

REPORTS HOLDUP

NANAIMO, Nov. 24.—Valiro Johnson, Ladysmith, while returning to his home from Chase River at 8 o'clock tonight on his bicycle was held up by two large men he told police. They smashed his lamp onto the ground after stopping him and demanded $250. He told them he had only twenty-five cents, after which they struck him over the head several times then disappeared into the woods. Nanaimo police are investigating.

TODAY! YORK

MULTI-STARRING BRUTALLY REAL!

The Devil and Miss Jones

VICTOR McLAGLEN MEADOWS ANGEL PRESTON FOSTER MARGOT GRAHAME Wm. Ford Una O'Connor

Prod. Director of the Stress

ANOTHER BIG MUSICAL!

SONJA HENIE TYRONE POWER

commencing to the six new hits of the great composer of all!

Irving Berlin's SECOND FIDDLE

Edna May Oliver • Rudy Vallee

NOW SHOWING
Mat. Daily 2:45 P.M.
Evenings 7:45 & 9:30
Reserved 20c Plus

PLAZA

Irene DUNNE and Robert MONTGOMERY

Unfinished Business

PRESTON FOSTER EUGENE PALLETTE

BUGS BUNNY CARTOON

PINKY TOMLIN in "TICKLED PINKY"

COLOR CARTOON NEWS

CADET

TODAY and WEDNESDAY

A Woman Must Live About Some Thing—or a Man

"THE GREAT LIE"

BETTE DAVIS GEORGE BRENT MARIA ASHLEY

Plus: BRER RAB EAR—Bob Rosser Robert Cummings

Matinee at 2:00 P.M.

Capitol Theatre

Saturday Nov. 29

Kiddies—Santa Will Be Seeing You at His

Welcome Party

Proceeds in Aid of the Queen Alexandra Solarium for Crippled Children

Hudson's Bay Company.

Oak Bay

TODAY and WEDNESDAY

COMEDY—MYSTERY

JOAN BLONDELL ROLAND YOUNG ROCHESTER

in "TOPPER RETURNS"

With PATSY KELLY

FORMERLY ON STAGE FLORENCE RICE

in "Doctors Don't Tell"

WITH JOHN WARD

Show Starts 3:00 P.M.

RIO

TODAY and WEDNESDAY

GINGER ROGERS

"Kitty Foyle"

ADDED — PETER LORRE

"FACE BEHIND THE MASK"

ADD NEWS

15c 10c 20c

WELL SUITED

Purple in the face and with his eyes "popping" with rage, the wealthy man listened to the plea of his daughter's point but patient suitor.

At last he could not control himself.

"You insolent, young puppy!" he stormed. "How dare you ask me for my daughter's hand? Do you think for one minute that you could give her a life—been used to?"

"Sir—yes I think so—I believe the young man. "I have a very violent temper myself."

GRACIE FIELDS IN PERSON

ROYAL VICTORIA THEATRE

SEP. 29 TO 4 OCT.

Tickets $1.00 $1.50 $2.00 $2.50 $3.00

Prevost Herbert Music 910 Douglas Street

STEEL NEED VERY GREAT

Munitions Minister C. D. Howe Visits Washington to Assure Requirements

WASHINGTON, Nov. 24 (CP) — Munitions Minister C. D. Howe is consultations with United States authorities on Canada's steel requirements, particularly for merchant ships.

Canada's shipbuilding programme involves 142 merchant vessels and some of the steel must be imported from the United States. The purpose of Mr. Howe's trip is to smooth out the delivery of the steel and to make arrangements for long-term orders.

Since the outbreak of war Canada has added considerably to its steel production, but the expanded programme has not kept pace with the demands of wartime industry, one reason being a disinclination to expend funds and money on plants that would be uneconomic in peacetime.

During 1942, Canada will require 2,000,000 tons of steel from the United States; it has been estimated here, to supplement its own production. Most of this tonnage represents types that are not rolled in Canada.

Canada's 1942 requirements will represent between 3 and 3 per cent of the steel production of the United States, and the priorities branch of the Office of Production Management has given assurances of its delivery.

WARSPITE CAPTAIN TO VISIT VICTORIA

Captain D. B. Fisher O.B.E. R.N., commanding officer of H.M.S. Warspite, which is undergoing repairs at Bremerton, Wash. after taking part in practically all of the principal naval engagements of the war will visit Victoria on Thursday for a two-day visit as the guest of Hon. W. C. and Mrs. Woodward at Government House.

RUSSIAN GENERAL SLAIN

KUIBYSHEV, Nov. 23 (AP) — Major-General Ivan Panfilov, veteran commander of the 8th Guards Rifle Division and one of the highest officers of the Red army, has been killed in action on the approaches of Moscow the army newspaper Red Star announced today.

Women Digging Trenches

This picture of part of Russia's citizen army came from Leningrad via London. It shows women of Russia's second city plying spades to erect barricades and dig trenches for the defence of Leningrad. Besieged for weeks this city still holds out.

According to Culbertson

LAST TUESDAY'S QUESTION

Question 35. Rubber bridge, East-West vulnerable. The bidding proceeds:

North	East	South	West
Pass	Pass	1 ♠	Pass
2 ♠	Pass		

You are South and hold

♠ A Q 7 5 3 ♥ 4 3 ♦ 6 4 ♣ 10 7 6

What call do you make?

Answer: Pass. Your partner passed originally, hence you are under no obligation to respond to his two club takeout. Your opening bid was an irredictible mindmop. Therefore any rebid incurs considerable risk. Your best bet, by far, is to settle for a part score which your reasonable club support makes likely. Twenty points doubled for two spades, forty points doubled for two trumps or three clubs, fifty points doubled for any other call.

TODAY'S HAND

East dealer.
Neither side vulnerable.

NORTH
♠ J 7 2
♥ K 10 6 4
♦ 9 5
♣ A Q 5 2

WEST
♠ K 4 6
♥ —
♦ Q 8 7 3 2
♣ K 10 9 8 4

EAST
♠ —
♥ A J 8 3 2
♦ A K J 10 6 4
♣ 6

SOUTH
♠ A 10 9 8 6 3
♥ Q 9 7 5
♦ —
♣ J 7 3

The bidding

East	South	West	North
1 ♦	1 ♠	2 ♠	2 ♣
4 ♥	4 ♠	4 ♦	5 ♦
4 ♥	4 ♠	Dble	Pass
Pass	Pass		

South bidding was highly aggressive. As may be seen, however, East-West passed up a beautiful opportunity when they failed to go on with diamonds. Five diamonds would have been absolutely cold.

West opened his fourth best diamond and declarer ruffed. With four hearts appearing in dummy, it became obvious that West was void since East could not have rebid the suit on fewer than five. The fact that East had started with a diamond but placed him with a 6-5 distribution. This left West with five diamonds and impaired strongly that he had both the king and queen of spades, along with that diamond length and less strength in spades he would not have doubled a four spade contract. Declarer's danger then was that he would lose two spade tricks, the heart ace and a club trick.

With the one thought of reducing these losers to three declarer led a low club to the queen and when it held ruffed dummy's remaining diamond. He then led a low trump toward the jack. West had to put in his queen and now found that he could not make a certain without resting himself a trick. A spade return from the king would reduce his trump winners to one, a diamond return would permit a ruff in dummy while declarer discarded a club and finally a club return would permit declarer a free club finesse and rid him of a club loser.

Since there was a chance that East had the club jack, West chose to exit in clubs. But declarer let the lead ride to his own jack laid down the ace of spades, and then led a heart toward dummy. The king lost to East's ace and now a finesse was established against the heart jack and eight. Declarer needed two entries to dummy for three finesses but East himself had to supply one entry by returning either a heart or a diamond that could be ruffed. Dummy's club ace supplied the other entry.

TOMORROW'S HAND

North dealer
Both sides vulnerable
Rubber bridge

NORTH
♠ A Q J 7
♥ A 8
♦ Q J
♣ Q 10 9 4 3

WEST
♠ 8
♥ Q J 7 3 2
♦ A K 8 5 4
♣ 8 6 2

EAST
♠ K 10 6
♥ K 10 5
♦ 8 7 6 3 2
♣ K 7

SOUTH
♠ 5 4 3 2
♥ 9 6 4 1
♦ 10
♣ A J 5

Mr. Culbertson will discuss this hand in tomorrow's column.

TAX ON BACHELORS

MOSCOW, Nov. 24 (AP) — The Supreme Soviet has levied a special tax on unmarried persons and childless couples, the Moscow radio said today. Those affected are men from twenty to fifty years of age and women from twenty to forty-five. Exempt from the tax, amount of which was not given, will be those serving with the armed forces, students and prisoners.

DESIGN NEW RAIL BRIDGE

Engineers Install Overpass Structure on Montreal-Toronto-Chicago Route

MONTREAL, Nov. 24.—An engineering feat of record proportions was performed today by working forces of the Canadian National Railways by installing a bridge span weighing 1,600,000 pounds and of revolutionary design to overpass the heavy traffic Montreal-Toronto main line of the Canadian National Railways across the new Trans-Island Boulevard. Canadian National Railways engineers designed a through plate girder span double track bridge using two steel girders instead of the conventional four and flooring span with reinforced concrete, effecting a saving of 350,000 pounds of steel, equal to 40 per cent of the usual requirements. In this instant the cash value of the steel saving is $42,000.

The span is 125 feet in length and thirty-one feet in width and the plan followed permitted a tie-up with existing track. This would not have been possible by the use of a four-girder bridge, the additional width of which would have necessitated the disturbance and widening of tracks for one mile on either side of the bridge. The new bridge is the only one of its kind in North America being completely Canadian in design and fabrication.

Another of its features is that the rail is fastened to steel chairs resting on rubber pads and anchored to the concrete floor no tie or ballast being used with consequent further saving in weight, and, more satisfactory, track structure smooth in operation. The massive span was fabricated on the site, placed on rollers on tracks and hauled into place by steel cables when the temporary timber deck had been removed.

The work was performed on an exact schedule beginning with the passage of The Continental Limited from Vancouver, when the embankment track was cut, and continuing until the passing of the La Salle from Montreal to Toronto and Chicago, when the westbound track was lifted. Immediately afterwards, removal of the timber deck beneath, tracks were swung aside by powerful cranes, and piles sawn to allow the movement of the span. The 800 tons of steel and concrete removed smoothly into place and six hours after the last westbound train had passed over the temporary timber trestle The International Limited eastbound for Montreal from Chicago and Toronto moved across the new span.

The bridge was designed and fabricated under the supervision of C. P. Disney, bridge engineer, central region, Canadian National Railways, Toronto. During the progress of the work a keenly interested spectator was Hon. T. D. Bouchard, Minister of Highways, Province of Quebec, who came from St. Hyacinthe.

VICTORIAN ABOARD SUBMARINE CHASER

MIDLAND, Ont. Nov. 24 (CP) — A flotilla of four Fairmile submarine chasers had a rendezvous in a blinding snowstorm on Georgian Bay today and began their journey together for an Eastern Canadian port.

The vessels, all under command of Lt.-Cmdr. McQuen, were built at nearby Penetanguishene and Honey Harbor.

Among the officers on the vessels was Lieut. W. R. Garrard, of Victoria.

Torpedoed Ship's Survivors Reach East Coast Port

NEW YORK, Nov. 24 (AP) — Survivors of the sunken United States destroyer Reuben James arrived at the army base in South Brooklyn today on a United States naval transport.

Naval headquarters here said it was not immediately learned how many survivors of the lost ship had arrived. There were more than forty. Arrangements were made to send wounded men to the Brooklyn Naval Hospital. The others were to be taken to the army receiving station a transfer base in Brooklyn.

The Reuben James was torpedoed west of Iceland last October. Its crew hundred and one men perished. Forty-five were saved, including eight who were wounded.

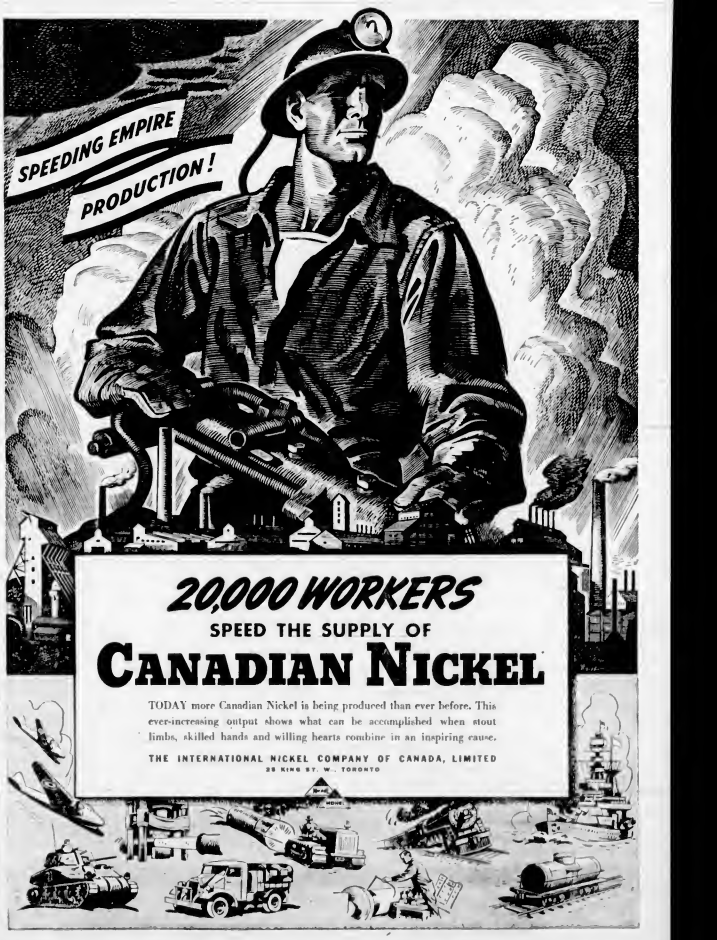

YOUR FAMILY'S FED WITH BETTER BREAD WHEN YOU BAKE WITH FLEISCHMANN'S FRESH YEAST!

—THAT'S WHAT 4 GENERATIONS of Canadian Homemakers say!

● For over 70 years Fleischmann's fresh Yeast has been a *favorite* with Canadian housewives because it can always be counted on to give bread that's "just right" — even-textured, light, delicious-tasting! So don't take chances. Don't risk bread that's doughy and indigestible. If you bake at home use *dependable* Fleischmann's fresh Yeast and shine on baking day! At your grocer's!

GET MORE VITAMINS — MORE PEP! Eat 3 cakes of FLEISCHMANN'S Fresh Yeast every day. This yeast is an excellent natural source of the B Complex group of vitamins!

MADE IN CANADA

Buy British, insist on these rich, full bodied Ports from sunny South Australia—Dominion wide favorites and reasonably priced because of Empire Tariff Preference.

EMU AUSTRALIAN PORT
444 $1.10 Gal. Imp. 999
(RICH WHITE) (RICH TAWNY)

The Rose Wine Co. Ltd., Adelaide & London (Regd.) Established 1888

This advertisement is not published or displayed by the Liquor Control Board or by the Government of British Columbia.

MARINE and TRANSPORTATION

Woman Ship Engineer Keeps Steamer Going Under Plane Attacks

Colorful Story of Only Woman Believed Serving With British Merchant Marine Told by Shipmate to British Publication

By a BRITISH MERCHANT SEAMAN
North American Newsreel

LONDON, Nov. 23. — "Our second engineer is quite a famous person, Miss Victoria Drummond, the only seagoing British woman engineer, I believe. She was at one time third engineer of the Mulbera and has also been on the Blue Funnel boats to Australia. She is a very good job on shore in London, but gave it up to come back to the sea for the war, and served at Dunkerque and everywhere nasty you can think of."

"She seems to be without fear or nerves. Her inside must be composed of steel and copper wire and capital. She is very good at her job, and has an uncanny power over the engines, for which I once thanked God she gets from half to three-quarters of a knot more out of the ship on the same fuel in her watch than any of the others. I once asked her how she did it and she said, 'Oh, I just talk nicely to them. You can coax or lead engines to do what you want; you must never drive them.

"Which, of course, is as clear as mud. If some of the others did a spot of driving we might be across this muddy pond a bit quicker. Nearly three blinking weeks is it going to take.

"We had a hell of an attack on the second day out, more than four hundred miles from land. A big four-engined brute went for us for thirty-five minutes till all his bombs and ammunition were exhausted and also he must have felt the breeze about his pants, for we made him never a few hundred miles in circles dodging after us. We made each rush in the same way: but keeping on a steady course and letting him get almost into a bombing position and then at the estimated time of release pushing the helm if possible to swing the ship at the second when he pulled the release.

GUNS KEPT GOING

"The scheme was so successful that three times he couldn't get into bombing position at all and had to do another big circle round. All were most dismaying close and the noise and concussion hellish as the guns (he had two in two turrets ahead and astern) kept going till near the end, when apparently they were out of ammunition, or seized up with heat.

"Everything breakable in the ship is in smithereens. We have only a few cups and have to eat all off one plate at meals. All the 'phones and speaking tubes were put out of action, and clocks, electric light, etc., but she still floats and only makes a little water which the pumps keep under. We had the joy of hearing on the Italian radio that night of our destruction by a German bomber—for the second time in three weeks, as before I joined the ship Lord Haw-Haw announced she had been sunk in Portland Roads during the mass attack there (three bombs were aimed at her but missed).

"When it was all over and the black abominations had disappeared to the eastward; I, for one, felt dazed—it was so like a miracle. There was the same lovely cloudless sky and Summer blue sea. The ship was still plunging along toward the westward. Only the shattered boats and the decks, rooms and saloon littered with spent bullets, splinters and rubbish showed that something had been doing.

"Besides almighty God we have to thank the coolness and skill of the captain, who had to judge every order in terms of seconds and never once made a mistake; but perhaps, even more, that very noble lady the second engineer. She took charge and in ten minutes she had tailed to those engines to such good purpose that our miserable top-speed of nine knots had risen to twelve-and-a-half and was still going up when she went down at the all clear.' That speed had never before been recorded in all her eighteen years.

IN SUNDAY BEST

"It is only in the last few days that I have heard what happened down below in that ghastly half-hour. She was talking to the chief engineer and me on deck in her Sunday best uniform after breakfast, when the alarm gongs went. She went at once and took charge down below. After the first salvo, which flung her against the levers and nearly stunned her, she realized there was little hope. She told the engineers to open up the fuel injectors and to start others, and begin opening the main steam injectors (throttle) bit by bit. Then calling the engine-room and stokehold staff she gave them the last order—pointing with her long arm to the ladder—'get out.' She gave them a chance for their lives and stayed alone, where she knew she had come.

"It must have been pure hell down there. Two cast iron pipes were fractured, electric wires parted, tubes broken and joints started, but her iron body and mighty heart stood it. The main injection pipe just above her head started a joint and scalding steam whistled past her head.

"With anyone less skilled down there that pipe would have burst under the extra pressure, but she turned it through the explosion of each salvo, easing down when she judged from the heartness of the plant's engines that the bombs were about to fall holding on her all she was worth to a stanchion as they burst and also opening up the steam again. If the pipe had gone we would have stopped and it would have been all up. By getting the speed it gave the boiler a chance to move the clumsy hulk, which it wouldn't have had at less speed, and thereby every second mattered in the swing.

"I saw her once during the action when I had to dodge along to the W.T. room and looked down the skylight, hoping to be able to shout a few words of cheer to her. She was standing on the control platform, one hand and one stretched above her head and her hand holding down the spoke of the throttle control as if trying by her touch to urge another pound of steam through her straining pipes. Her face, as expressionless as the bulkhead behind her and as ghastly white in color, was turned up towards the sunlight, but she didn't see me. From the top of her forehead, down her long face, completely closing one eye, trickled a wide black streak of oil from a splashed joint. That alone must have been agony. She had jammed her ears at first a little, only waste to deaden the concussion, and then in a panic tore it out again for fear she would not hear some vital order. From the bridge, we knew that all connection with the bridge was cut.

"She was about all in at the end, but within an hour was full of brass and licking about picking up spent bullets and splinters. All round her, by the way, the platform was littered with bullets that came down from the skylight. They still creep some up every day."

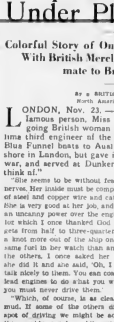

Le. BRENTWOOD	Le. MILL BAY
8.00 a.m.	7.30 a.m.
10.00 a.m.	10.30 a.m.
11.00 a.m.	11.30 a.m.
12.00 noon	12.30 p.m.
3.00 p.m.	1.30 p.m.
5.00 p.m.	3.30 p.m.
6.30 p.m.	4.30 p.m.
8.30 p.m.	9.30 p.m.

MILL BAY FERRY DAILY

Salt Spring Island Ferry

DAILY SAILINGS
Except Wednesdays

Lv. Fulford Harbor	Lv. Swartz Bay
8.15 A.M.	9.30 A.M.
4.00 P.M.	5.00 P.M.

For Further Information and Motor Coach Connections
Phone E 1177 — E 1178

GULF ISLANDS FERRY CO., LTD.

LATER!

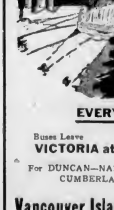

EVERY SUNDAY

Buses Leave
VICTORIA at 8:30 P.M.

For DUNCAN—NANAIMO—PORT ALBERNI
CUMBERLAND—COURTENAY

Vancouver Island Coach Lines Ltd.
Depot: Broughton and Broad Phone E 1177 — E 1178

Receive Their Wings at Training School

AMONG the class of graduates who received their pilot's wings at No. 16 Service Flying Training School, Dauphin, Manitoba, November 21, were the above group of British Columbia men. Wings were presented by Group Captain G. A. Mercer, Commanding Officer, No. 3 Bombing and Gunnery School, Macdonald, Manitoba, Commanding officer of the Dauphin School is Group Captain A. H. Wilson. Names of the young pilots are: (Back row) Sergeant Pilots D. O'Neill, Fernie; E. C. Smith, Chilliwack; N. G. Loudon, Victoria; L. Matthews, Trail; W. M. Poupore, Vancouver; R. M. Fraser, New Westminster. (Front row) Sergeant Pilots W. E. H. McAra, Vancouver; R. E. Spooner, Victoria; W. Lock, Victoria; R. S. Thorpe, Vancouver; R. P. Deasil, Vancouver.

YARDS WILL REMAIN BUSY

Shipbuilding Plants to Keep On Building Vessels For Canada

Returning from Ottawa yesterday R. W. Meyrhew, M.P., stated it was expected a building programme covering small wooden ships would shortly be started in the British Columbia coast ports of Victoria and Vancouver.

The Federal member stated further that although Munitions and Supply Minister Howe does not favor the building of wooden vessels, his personal opinion is that the minister will be obliged to change his opinion through necessity.

"We have been assured by Mr. Howe that the large shipyards on the Coast would be kept going at full capacity," Mr. Mayhew also said. "With the steel situation still a big problem, it will probably be two or three months before we are working at full capacity. It must be remembered that the steel supply in anywhere from 12,000,000 to 15,000,000 tons short of demand in America at the present time."

Mr. Meyhew said he had no details of any new ship contracts to announce for local firms, except to repeat what Mr. Howe had stated, that all plants would be kept building ships and more ships. Norman A. Yarrow, president of Yarrows Limited, Esquimalt, and Clarence Wallace, president of Burrard Shipbuilding Company, Vancouver, are at present in Ottawa, and it is possible that some of the proposed corvettes, to cost in the neighborhood of $1,000,000 each, will be built here.

Commenting on the new price ceiling rule, most talked-of subject in Ottawa, Mr. Mayhew said he believed it is the best procedure under the circumstances. "There's no use saying it cannot be done. We should say it must be done and give it our support and so prevent disastrous increase in prices. This will mean easier readjustment after the war.

At the same time it is necessary to keep a respectable price level if we are to keep our trade with the rest of the world."

BUILDERS HOPEFUL

VANCOUVER, Nov. 24 (CP).—O. D. Julian, head of Vancouver Shipyards, Limited, said on his return today from Ottawa, where he conferred with Government officials on the possibilities of a wooden shipbuilding programme for British Columbia, that he "is confident that the building of wooden cargo vessels will be undertaken in the near future."

Mr. Julian traveled to Ottawa with Arthur Lemon, head of Rose Shipyards, of New Westminster. They represented fifteen wooden shipbuilding yards in this province.

The Vancouver Shipyard head said keen interest was displayed by Government officials in the proposal to build about twenty-four wooden cargo vessels. He added that on his departure from Ottawa he had been "given assurance" by the Canadian Shipping Board, "that the practical aspects of the programme would receive their closest attention and that an announcement might be expected very soon."

SIX CANADIAN FLYERS LISTED

Air Ministry Names Airmen Killed While Serving With R.A.F.

LONDON, Nov. 24 (CP).—Six Canadian airmen were included in the ninety-fourth casualty list of the Royal Air Force, issued tonight by the Air Ministry. The list contained 297 names. Following is a list of casualties and next-of-kin:

Killed in action—P.O. O. R. Brice-Jones, Montreal, father lives in Winnipeg.

Killed on active service—P.O. D. A. Aitch-Williams, born in British Columbia, father lives in Chester, England; Sgt. F. J. Goodwin, wife lives in Brampton, Ont.

Previously reported missing and believed killed in action, presumed killed in action: P.O. H. P. Auger, born in Montreal, R. Auger (father) Montreal.

Previously reported missing, now presumed killed in action: Sgt. P. V. Co-Chanler, born in Toronto, father lives in Moncton, N.B.

Missing and believed killed in action: Sgt. J. C. Bishop, born in Alberta, father lives in South Brent, Devonshire.

The list was made up of the following casualties:

In Action—Thirteen killed and sixty-five presumed, reported and believed killed. On active service—Seventy killed, 170 who died, twelve presumed, reported and believed killed, eighty-one missing, two who died of wounds and injuries, five wounded and injured, one previously listed as missing now reported safe and one previously reported missing now listed as a prisoner.

The list contained the names of thirty-two members of the Royal Canadian Air Force which were announced in Canada. It also included eleven members of the Royal Australian Air Force, nine of the Royal New Zealand Air Force and five of the South African Air Force.

Smart Work Saves Collision

"Man the Lifeboats." That cry almost went up here in the shadow of the Golden Gate bridge at San Francisco, with Marin Hills in the background, the Voyager (No. 13) trembles under a quick "go-about" as the big Yo Ho Ho (foreground) bears down during the S. Francis Yacht Club Regatta. They avoided a collision, although the camera angle makes them appear dangerously near.

MAIL AND SHIPS

WEATHER REPORTS

BITTERN—Overcast, east, 20-30 mi, moderate swell.
PACHENA—Overcast northwest, light 10-20 mi moderate swell.
CAPE SCOTT—Calm west 20-30 mi, moderate swell.
CAPE BEALE—Calm, northwest, moderate 20-30, moderate swell.
LENNARD ISLAND—Overcast, northwest, light 20-30 moderate swell.

COASTING CRAFT

VICTORIA-VANCOUVER — Ss. Princess Charlotte at 10 p.m. Monday; Ss. Princess Victoria leaves Victoria at 1.30 p.m. Ss. Princess Charlotte at 10 Princess Victoria will arrive in Victoria daily from Vancouver at 2.30 p.m.; Ss. Princess Joan at 10 p.m. Princess Royal leaves Victoria daily from Vancouver at 7 a.m.; Motorships only leave Victoria daily from Vancouver at 11.30 p.m. Motorships only leave Victoria daily from Vancouver 10 Victoria, Ss. Princess Elizabeth will leave Victoria daily from Vancouver at 11.30 p.m. Motorships only leave Victoria daily from Vancouver 10 Victoria, Ss. Princess Joan will arrive at Victoria daily from Vancouver at 7 a.m.; Motorships only leave Victoria daily from Vancouver at 11.30 p.m. Motorships only leave Victoria daily from Vancouver 10 Victoria, Ss. Princess Royal will arrive at Victoria daily from Vancouver at 7 a.m.; Motorships only leave Victoria daily from Vancouver at 11.30 p.m. Motorships only leave Victoria daily from Vancouver 10 Victoria, Ss. Princess Elizabeth will arrive Victoria daily from Vancouver at 2.30 p.m.

VANCOUVER-PRINCE RUPERT — Ss. Princess Alice will leave Victoria daily from Vancouver at 7 a.m.; Motorships only leave Victoria daily from Vancouver at 11.30 p.m. Motorships only leave Victoria daily from Vancouver 10 Victoria, Ss. Princess Alice will arrive at

SECOND NEWS SECTION

The Daily Colonist.

(ESTABLISHED 1858)

SECOND NEWS SECTION

NO. 296—EIGHTY-THIRD YEAR VICTORIA, BRITISH COLUMBIA, TUESDAY, NOVEMBER 25, 1941

Navy and Flyers Win First Games Of Service League

Sailors Flash Fine Form in Turning Back Army "Reds," 5-1, Before 1,500 Fans at Willows Ice Arena—Royal Canadian Air Force Trims Army "Greens" With Ease

SCORES

Navy 5, Army "Reds" 1.
R.C.A.F. 5, Army "Greens" 1.

More than 1,500 hockey fans turned out at Victoria's new ice palace last night to get their first glimpse of wartime services hockey, and it is safe to assume that the majority of them left the building more than satisfied with the show.

There was plenty of good hockey crammed into the fixture between the Royal Canadian Navy and the Royal Canadian Army "Reds," while the game between the Royal Canadian Air Force and the Royal Canadian Army "Greens," while devoid of the same standard of hockey provided many laughs, many spills and many exciting moments for the soldier supporters.

Navy trotted out a smart squad and took to be the class of the league. They have weight, plenty of good players and an assortment of well-planned plays. On their showing last night, the blue-jackets are certainly going to be a force to reckon with.

Army "Reds," up against superior opposition, fought hard all night. Bill Kerler kept their first-line skating centre standing out like a sore thumb. In a class by himself, Kerler saved the game from a whitewashing when he scored their only goal.

R.C.A.F. had the better of the play in the second contest, but found the Army "Greens" a game aggregation. Behind 5-0 the soldiers drew a big hand when they scored their lone tally in the third period.

Craig was the scoring star of the Navy sixth, banging three of their five markers. Richardson and Hinchey were the other scorers for the sailors.

Sailors endued by some excellent combination plays, their three-man attacks being a treat to watch. They set a terrific pace from the first lace-off, and kept the soldiers very busy all evening.

McCulloch, Army net custodian, saved a number of hot shots, but had the bad luck of smothering the puck on practically every save, subjecting himself to unnecessary risks in getting hurt.

Navy established a 1-0 lead in the first period and lined home three goals in the second canto. Army registered their lone tally in the last period. Sailors tallied the only final-period markers.

FLYERS BEAT SOLDIERS

R.C.A.F. and Army "Greens" had a lot of fun in their fixture and the fans, like the players, enjoyed the frayed pirouetting, and "the way the members of the two squads were beaupering around on the slippery surface.

Flyers set up a 2-0 lead in the opening period and the soldiers, despite a number of dangerous rushes on the opposition net, just had the awfulest time staging the hemp. R.C.A.F. made it 3-0 with a second-period goal, and then rammed home a trio of markers in the final stanza.

Army presented a shutout victory for the flyers when Mayo fired home their only goal in the late stages of the third stanza.

O'Connor, O'Donoghue, Gray and Gilpin were the R.C.A.F. scorers.

Commodore W. J. R. Beech fired off the puck to officially open the league, the ceremony being preceded by the playing of the National Anthem by the Esquimalt Garrison Band.

NAVY VS. ARMY "REDS"

Line-ups

Navy — Mays, Ritchie, Miller, Craig, Hulme, Hill, Sube, Murphy, Richardson, Cartwright, Taylor, Gibb and Turcot.

Army "Reds"—McCulloch; Lewis, Roy; Younger-Lewis, Kerler, Hanning, Sube, Bailey, Hasnek, Stayshuk, Everett, Freeman and Ouchlaker.

Summary

First Period — 1, Navy, Craig (Murphy), 7.10.

Second Period — 2, Navy, Craig (Hulme), 8.00. 3, Navy, Richardson, 8.27. 4, Navy, Craig (Hulme), 14.15. 5, Army, Kerler, 3.22 Penalties: Hill, Bailey (2), Lewis (Trip).

Third Period—6, Navy, Ritchie (Gibb), 44. Penalties, Hulme.

R.C.A.F. VS. ARMY "GREENS"

Line-ups.

R.C.A.F — Cloutier, Beardmore, Thomas, O'Donoghue, Ferguson, Belanger, Sube, Blake O'Connor, Hart, Wills, Tapping, Gilpin, Gray and Jaffray

Army "Greens" — Des Ameles, Ward, Swanson, Wright, Mays, Lessard; Pope, Stang, McCure, McLeod, McAdam and Hoggard

First Period—1, R.C.A.F., O'Donoghue (Hart), 13.35; 2 R.C.A.F. Gray (Jaffray), 19.15. Penalties O'Donoghue Wingert.

Second Period — 3 R.C.A.F. O'Connor (Gilpin), 1.46. Penalties Beardmore, McCure.

Third Period—4, R.C.A.F. Willy, 1.41. 5, R.C.A.F., Gilpin, 14.00. 6 Army, Mayo (Hoggard) 15.16. 7, R.C.A.F. O'Connor (Hart), 18.23 Penalties: Gray, Stang

Referee—Ed Balcell, Victoria.

DOUG FLETCHER IS NAMED AGAIN

Doug Fletcher was re-elected president of the Uplands Golf Club at the annual meeting held in the Oak Bay Beach Hotel last night. Fletcher was chosen vice-president and Vic Leu is the new captain and Hugh McKenzie the vice-captain.

Committees selected for the new twelve-months index Finance, Fred Smith, W. Turnbull and D Fletcher; house, E. Rudmiscoe, C. F. Smith and B. E. Porritt; greens, R. Williams, Fred Smith, T. G Harris, H. Forester and C. F. Smith; match, Vic Leu and Hugh McKenzie; entertainment, D. Fletcher, T. G. Harris. Hugh McKenzie and Fred Smith. The first named on each committee is the chairman

SOCCER STANDINGS

Standings of teams in the senior fourteen division of the Juvenile Football League follow:

	W	L	D	F	A	P
Rovers	3	0	0	21	2	6
Royals	2	1	0	8	5	4
Leafs	1	2	0	5	12	2
Vs	0	2	0	3	24	0

BELIEVE IT OR NOT

By Ripley

EXPLANATION FOR SUNDAY'S RIPLEY CARTOON

The Street of the First Loaf Thanksgiving—Willoff's year after settling on the Mayflower the Pilgrims laid out the main street in Plymouth, Mass., naming it London Street, after the Dutch city from which they had come the year before. At the same time, Governor Bradford instituted the first legal Thanksgiving in the New World. This Thanksgiving celebrating for a whole week in November, 1621 was the first proclaimed by a government instead of the church, as was the custom elsewhere. Only fifty-five of the original 104 settlers remained alive for the Thanksgiving feast of 1621, but the Indian Massasoit with about twenty of his braves, took part in the festivities.

Please address all queries to Cartoonist Ripley, c/o King Features, New York City, N.Y.

UNIVERSITY WINS GAME

Mount Tolmie Ruggers Score 9-3 Victory Over Victoria College

Moving into a comfortable lead in the first half when they scored two uncovered tries without a reply, Vancouver Dan Doherty University School fifteen replayed another convincing victory on Saturday by downing Victoria College at the Mount Tolmie ground by a 9-3 score.

The School kicked off to start a hard-fought game. Only three minutes later the University ruggers were out in front when Gillies went over following a smart three-quarter run. Duke missed the try for extra points. Play continued at a fast pace and the University forwards carried the ball to the College thirty-yard line where they heeled to the threes behind. It gained possession and wound up by crossing the line for the second score. This time Gillies failed with the kick. It was still 6-0 at the half-time whistle.

The second half was barely under way when the Schools three-quarters executed a clever play which ended with Duke racing through between the uprights standing up. He missed the conversion.

Following the kick-off, College carried the play to the University five-yard line. Three Vancouver boys secured the ball and crashing over for a try. Williams missed the kick. The School went on the offensive again and moved deep into College territory. Gibbs attempted a field goal, but missed by inches. Hard tackling kept the Mount Tolmie lads from increasing their margin before the final whistle.

Bill Halkett refereed and teams lined:

Victoria College—Norman, Smith, Blanchard, Williams, Gutchenuse, Holmes, Chisholm, Cameron, Duncan Baker, Burd, Wilson, Scott Holmes and Bonnetrover.

University School—Wade I, Gillies, Gibbs, Duke Dalziel II, Twiss Williams I, Cockrane, Pike, Carie I, Wallace Corry, Coghlin, Gillespie and Bailey.

Nanaimo Player Suffers Broken Leg in Ice Game

NANAIMO, Nov. 24 (CP).—"Dad" Clark, forward captain for Nanaimo Clippers, will be out of hockey for a month or five weeks, the club's physician said today after an X-ray revealed Clark had suffered a broken leg in the game here Saturday with Vancouver Norvans

Clark was taken to hospital during the game after he had fallen heavily to the ice when crashed checked by Art Schuman. He was playing with fractured ribs at the time. X-Ray could not be taken until today when swelling in the leg subsided.

Will Play Warspite Team on Saturday

ROYAL Air Force footballers, pictured above, will share the sports spotlight with players from H.M.S. Warspite, Saturday, at Royal Athletic Park when the two teams meet in a special match arranged in conjunction with the visit here of members of the ship's company. H.M.S. Warspite, Armored by Pat Mulcahy, in collaboration with Alderman W. H. Davies, chairman of the local Civic Celebration Committee, the kick-off is set for 2 o'clock, and the committee in charge is looking forward to a record-breaking attendance. Those in the picture are: From rear, left to right, A.C. Collingbourne L.A.C. Pattico A.C. Harvey; centre row, left to right, A.C. Walker Cpl. Hopscotch, F-Lt. H. Dunn, L.A.C. Arkinstone, F-Sgt. Hughes, back row, left to right, A.C. Mundy, L.A.C. Sedgram, L.A.C. Adam, Cpl. Woodridge, L.A.C. Hurd, A.C. Kewell and A.C. Hughes.

Montreal Chalks Up First Victory Of Hockey Season

Canadiens Turn In 6-4 Win Over Rangers in New York Sunday Night—Patrick Nets Two More Goals—Chicago Hawks Beat Leafs, 3-2—Boston Triumphs Over Detroit, 1-2

ROYAL AIR FORCE footballers, pictured above, will share the sports spotlight with players from H.M.S. Warspite, Saturday, at Royal Athletic Park when the two teams meet in a special match arranged in conjunction with the visit here of members of the ship's company. H.M.S. Warspite, Armored by Pat Mulcahy, in collaboration with Alderman W. H. Davies, chairman of the local Civic Celebration Committee, the kick-off is set for 2 o'clock, and the committee in charge is looking forward to a record-breaking attendance. Those in the picture are: From rear, left to right, A.C. Collingbourne L.A.C. Pattico A.C. Harvey; centre row left to right, A.C. Walker Cpl. Hopscotch, F-Lt. H. Dunn, L.A.C. Arkinstone, F-Sgt. Hughes, back row, left to right, A.C. Mundy, L.A.C. Sedgram, L.A.C. Adam Cpl. Woodridge, L.A.C. Hurd, A.C. Kewell and A.C. Hughes.

NEW YORK, Nov. 24 (CP).—Montreal Canadiens turned in their first victory of the season, a 6-4 decision over the New York Rangers in the Madison Square Garden Sunday night. Frank Boucher's Rangers, who had suffered a broken leg in the game here Saturday with Vancouver Norvans

Rain was taken to hospital during the game after he had fallen heavily to the ice when crashed checked by Art Schuman. He was playing with fractured ribs at the time. X-Ray could not be taken until today when swelling in the leg subsided.

Canadiens won their first game of the season.

Turk Broda the Toronto goal-keeper got his second shutout of the season.

Johnny Mowers, the Detroit goal-keeper, got an assist on a goal scored against Detroit Saturday night.

Rangers snapped a four-game losing streak against Canadiens Saturday night.

Toronto gave Chicago its first defeat of the season Saturday night in Toronto, and Brooks was perfect in the 3-0 victory. But Chicago stopped Leafs, 3-2, Sunday night in Chicago, breaking Leafs' six-game winning streak

Montreal Canadiens and New York Rangers broke even in a weekend series, Rangers winning 7-2 Saturday night in Montreal and losing 6-4 Sunday night in New York. Detroit Red Wings lost to Boston 2-1 in New York Saturday night, and Boston Bruins stopped the Red Wings 4-2, in Detroit Sunday night.

At Toronto Saturday night Bob Davidson scored at 4.20 in the first period on a play with Syl Apps and Gordie Drillon passed to Apps for another near the end of the period. Bunny Kampers got his first goal of the season in the second period with Bowie Johnson McCreedy and Hank Goldup assisting.

BLACK HAWKS WIN

At Chicago, 18,481 people watched the game. Doug Bentley started the scoring in the second, Then Phil Hergesheimer assisted and George Allen got a third. Hank Goldup got the lead later in the second and Davidson scored in the last second of the third.

In Montreal Saturday night Phil Watson and Bryan Hextall each bagged two Rangers goals. Lynn Patrick, Grant Warwick and Mac Colville were other Ranger scorers Johnny Quilty scored one for Canadiens and drew an assist on the other, scored by Tom Blake

Tony Demers and Joe Benoit each scored twice for Canadiens. Ken Reardon, Hec Toby Grabowski and Blake were other Montreal scorers with Alex Shibicky, Patrick, with two, and Warwick the Rangers goal-getters.

Mowers' assist came in the second period as Detroit scored. Therefore, when he started Sid Howe on a rush that ended with a goal Carl Liscombe scored the other Detroit goal. Phash Hollett and Bobby Bauer got the goals for Boston, with Bauer also scoring from Purky Dumart. Bibbo Weiland got Boston's fourth counter

First period goals by Alex Motter and Howe gave Detroit his winning margin over Brooklyn Mel Hill scored a second-period goal for the Brooks

BOWIE PARK RACING

BOWIE Nov 24—Results here today follow

FIRST RACE—6f Selling

Gowi (Ivy) (Mcmillan) 10 10 10 10 10
Merry Lady (Bernstein) 7 7 7 7 7
Ruby Ann (Mcmillan) 1 1 1 1 1
Also Ran: Bright Pet, Alice Crystal, Chance Time, Nella, Beverley, Brier Gun, Alan Bob, Grey Lady, Gallant.

SECOND RACE—Mdn and one upwards

Ruby Ann (Mcmillan) 12 10 10 10 10
Lady Lucky (Brown) 7 7 7 7 7
Brazil (Mcmillan) 1 1 1 1 1
Also Ran: Joan Pet, Pick Boss, Dorothy, Chic, Cassidy, Tinker, Bright Bonnie, Sunday Boy, Mother Selina.

THIRD RACE—6f Selling

Gallant Lad (Mcmillan) 10 10 10 10 10
Bowie (Brown) 7 7 7 7 7
For Post (McCombe) 1 1 1 1 1

Canadiens won their first game of the season.

Turk Broda the Toronto goal-keeper got his second shutout of the season.

Johnny Mowers, the Detroit goal-keeper, got an assist on a goal scored against Detroit Saturday night.

Rangers snapped a four-game losing streak against Canadiens Saturday night.

Toronto gave Chicago its first defeat of the season Saturday night in Toronto, and Brooks was perfect in the 3-0 victory. But Chicago stopped Leafs, 3-2, Sunday night in Chicago, breaking Leafs' six-game winning streak

Montreal Canadiens and New York Rangers broke even in a weekend series, Rangers winning 7-2 Saturday night in Montreal and losing 6-4 Sunday night in New York. Detroit Red Wings lost to Boston 2-1 in New York Saturday night, and Boston Bruins stopped the Red Wings 4-2, in Detroit Sunday night.

At Toronto Saturday night Bob Davidson scored at 4.20 in the first period on a play with Syl Apps and Gordie Drillon passed to Apps for another near the end of the period Bunny Kampers got his first goal of the season in the second period with Bowie Johnson McCreedy and Hank Goldup assisting.

BLACK HAWKS WIN

At Chicago, 18,481 people watched the game. Doug Bentley started the scoring in the second, Then Phil Hergesheimer assisted and George Allen got a third. Hank Goldup got the lead later in the second and Davidson scored in the last second of the third.

In Montreal Saturday night Phil Watson and Bryan Hextall each bagged two Rangers goals. Lynn Patrick, Grant Warwick and Mac Colville were other Ranger scorers Johnny Quilty scored one for Canadiens and drew an assist on the other, scored by Tom Blake

Tony Demers and Joe Benoit each scored twice for Canadiens. Ken Reardon, Hec Toby Grabowski and Blake were other Montreal scorers with Alex Shibicky, Patrick, with two, and Warwick the Rangers goal-getters.

Mowers' assist came in the second period as Detroit scored. Therefore, when he started Sid Howe on a rush that ended with a goal Carl Liscombe scored the other Detroit goal. Phash Hollett and Bobby Bauer got the goals for Boston, with Bauer also scoring from Purky Dumart. Bibbo Weiland got Boston's fourth counter

First period goals by Alex Motter and Howe gave Detroit his winning margin over Brooklyn Mel Hill scored a second-period goal for the Brooks

HOW THEY STAND

	W	L	D	F	A	Goals P
Toronto	6	2	0	28	18	12
Chicago	5	1	1	14	12	11
Boston	4	2	0	17	11	8
Americans	3	2	1	16	13	7
Rangers	3	5	0	27	28	6
Canadiens	1	5	4	18	27	2

BY SPORTS EDITOR
Canadian Press Staff Writer

The National Hockey League's six games during the week-end produced a vast and unwieldy collection of insignificant facts, least trivial of which are the following trivia:

Toronto remains in first place and Chicago second, but there isn't a winning streak left of the shiny ones each club had Saturday afternoon.

SPORTSMEN WILL GATHER TONIGHT

A general meeting of the Victoria District Rod and Gun Protective Association will be held this evening at the Chamber of Commerce, Mayor Hugh Ross will be in the chair and will call the parley to order at 8 o'clock

Bjerk, fishing resolutions will be the main subject on the agenda. A good turnout is expected.

FOOTBALL MEETING

An important meeting of the Victoria and District Football League will be held this evening at Room 43, Arcade Building at 8 o'clock. All clubs are asked to have delegates present

OLDEST HOSPITAL

Bellevue Hospital, New York founded in 1658, is the oldest in America.

New Westminster Bolsters Lead in Coast Ice Circuit

Spitfires Capture 6-3 Decision Over Vancouver Norvans in Hard-Checking Hockey Game—Winners Now in Front by Three Points—Goalie Mason Is Mainstay of Club

VANCOUVER, Nov. 24 (CP).—New Westminster Spitfires strengthened their hold on the leadership of the Pacific Coast Intermediate Amateur Hockey League here tonight when they defeated Vancouver Norvans, 6-2, in a rough, hard-checking game before an audience of 3,000

The win sent Spitfires into a three-point lead in the league standings over Norvans. Nanaimo Clippers and Victoria Bapcos are third and fourth, respectively, with only two points separating the cellar and second place.

Young Stubby Mason, New Westminster goalie, was the mainstay of the Spitfires drive to hold sole possession on top spot, turning in a brilliant performance between the pipes.

Ed Tribes broke through to get the Spitfires an early lead when he scored from close in after only thirty-seven seconds of play, but Chacy Jones, recently signed in Saskatchewan, tied the game when he golled in a pass from Art Bulmanski at the ten-minute mark

The teams again met New Westminster ahead three minutes later when he fired a long angle shot from left wing that rippled the far corner for a 2-1 lead at the end of the first period

Norvans pressed hard at the start of the second session, but Goalie Mason stopped and again saved seemingly sure goals

INCREASES LEAD

Not until after more than thirteen minutes did either team score. then Spitfires went three up at 4-1 from goals by Merrick, Granacher, on a pass from Ed Downey, and Ken Hall from Ernie Wood to lose this one minute

Lee Makarsky took a pass from Hall two minutes later and scored while skating backward to give Spitfires a four-goal lead, but Dick Scott cut the advantage to 5-2 on a pass from Wally Peters before the end of the period

Spitfires regained a four-goal lead after two minutes of the final session on a goal by Art Ferrero with Cranosom and Tribes figuring in the play

Seven minutes later Bill Neilson fired a long high shot for Norvans which rippled the upper section of the net The puck bounced out, but Referee Cecil Jacobs allowed the goal after a minor argument by Spitfire

LINE-UPS

New Westminster — Mason; Downey, Gaunson, Forrest, Tribes, Cranosom, Ferrero, Granacher, Wright, Wood, Hall, Makarsky

Vancouver—Horner, Peters, Schumann; Cameron, Barker, Scott, Subbaraman, Neilson, Bonneville, Jones

Referee—C. Jacobs.

SUMMARY

First Period—4, New Westminster, Tribes, 31, 1, Vancouver, Jones, (Schumann), 10:18, 2, New Westminster, Tribes (Forrest) 14:16 Penalty Wood

Second Period—4 New Westminster, Cranosom (Downey), 13:27, 5, New Westminster Hall (Wood), (3 M. A. New Westminster, Makarsky (Hall), 18:10; 7, Vancouver, Scott (Peters), 18:45. Penalties Hall, Jones, Boyd, Pettifer

Third Period—8 New Westminster Ferrero (Cranosom, Downey), 2:42; 9 Vancouver, Neilson (Schumann), 8:22. Penalties: Peters, Hall.

Kayak It Is Out Of Santa Anita $100,000 Event

LOS ANGELES, Nov 24 (AP).—Trainer Tom Smith announced today that an injury to Kayak II will keep the Charles S. Howard seven-year-old handicap star out of the $100,000 Santa Anita Handicap He and the Arcaritine thoroughbred will be retired to the automobile magnate's ranch at Willits, Calif

Kayak II suffered an injury to his right foreleg over the week-end, but it did not show until today

Withdrawal of Kayak II leaves only Porter's Top to challenge Whirlaway's attempt to break Seabiscuit's all-time money winning record

DOCKERS AND WESTS IN TIE

Play to Deadlock in League Soccer Match—V.M.D. Triumphs, 6-2

Victoria West and Nanaimo football eleven in the Victoria and District League battled to a 2-2 tie at Buckerfield's and the Victoria Machinery Depot returned from Up-Island with a 6-2 decision over Duncan Native Sons. That's how the soccer scores figured in the league the week-end

Vic West Cosmopolitans had to come from behind to gain a deadlock with the Dockers at the Beacon Hill park before a good turn out of fans. Nanaimo held the upper hand in the early minutes and scored the opening goal after tricky dribbling by Goalie Brewerton. Only two minutes more elapsed when the same Independent got through and made it 2-0. However, the Wests came back and, after a scramble in front of the Dockers net, Pettifer was credited with a goal. Back came Nanaimo and Cliff Robinson Nanaimo leftie jeed to 3-1, but shortly after he and Norm Baker went to the side lines for fighting.

West pressed hard at the start of the final half and practically hammed Nanaimo home area for the full period Doug Gent chased the pup by scoring after receiving from the right wing and, from another scramble in front of Nanaimo goal, the greenshirts pushed the ball home

After trailing 1-0 at the end of the first period, V.M.D. came to life in the last forty-five minutes and rammed home six goals against one for the home club. Parks and Dunlop scored twice and Kendall and Kulai one each for the Depot boys during their strong offensive

GEORGE COEKLE WINS

George Coekle, from the "The Whistle" golf competition, held at the Cedar Vale course on Sunday by finishing with a card of 41, three strokes in front of Fred Beaumie. George Davies was third with 45 and J. G Thomson fourth with 46 Other prizes below Fred Beaumie 43, W G Frampton 50, O A Thirkell 46, J Goodman 45 W Marshall 45, G Goodmundi 44, R Wilson 44, C J Robertson 41, A Oakley 41, W Jeffrey 40 J Cockell 40, R Prowse 38 H Goodmundi 37, C N High 36 and E Peden 32.

CAGE GAMES FOR THIS WEEK SET

Pictures enrolled in the various divisions of the Victoria and District Basketball League for this week follow:

Tuesday, at Esquimalt

7.15—Junior boys, Maple Leafs vs Chinese Students

8.15—Junior boys Esquimalt vs V.M.C.A

8.15 Intermediate "B" Esquimalt vs K.V.A.

Referee R McMurdie

Wednesday, at V.M.C.A.

7.15—Intermediate "A" Chinese Rec Club vs Fairfield

8.15—Intermediate "A" Douglas Tire vs Stevedores

8.15—Intermediate "A" K.V.A. vs Esquimalt

Referee Zaruk

Wednesday, at Sports Centre

7.15—Junior boys St Louis vs Belvedere

8.15—Intermediate "B" St Louis vs Maple Leafs

8.15—Senior "B" Chinese vs Grant Bowl

Referee R Phillips

Saturday, at Sports Centre

7.15—Junior girls Cassidy vs Colts

8.15—Intermediate "B" girls Rookies vs Sandy Kids

8.15—Senior girls Adverts vs Chiefs

Referee D R Lewis

CANNY BOATS

Last back failure in Scotland was in 1878

GRAPHIC GOLF

By BERT BALL

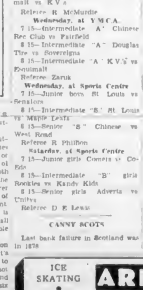

STYMIE

In regard to stymie, the U.S. G.A. makes the following pronouncement:

When the balls are on the putting green and the player has lies within six inches of the hole, or one ball lies within six inches of the hole and the other is in such a way as to be measured from the nearest point, the ball first reached the hole may at the option of either the player or the opponent be lifted until the other ball is played and the lifted ball shall then be replaced as near as possible to the place where it lay.

A player is a stymie if, on the putting green the opponent's ball lies in the line of his putt to the hole, within two clubs of the hole, within six inches of each other and within six inches of the hole.

One method of playing the stymie, illustrated above, is to use a mashie and lift the ball over the one in front, letting it roll or bounce into the cup The shot is a perfect one requiring great accuracy low in addition to the hurdle ahead of it there is the factor of avoiding cutting into the green to consider

The Bell Sculptors, Inc.

NO BETTER BUY THAN B.C. 3 STAR Rye

$1.25 13 OZ.
25 OZ. $2.30 40 OZ. $3.50

THE BRITISH COLUMBIA DISTILLERY CO. LTD. VANCOUVER, B.C.

This advertisement is not published or displayed by the Liquor Control Board or by the Government of British Columbia.

ICE SKATING ARENA The Willows Phone B 2211

Intercity Hockey, Friday, Nov. 28
VICTORIA BAPCOS VS. NANAIMO CLIPPERS
Box and Reserved Seats, 75c. Now On Sale at HOCKING & FORBES, 1006 Douglas Street
SKATING TODAY
ADULTS 5.30 TO 1.00 25c — STUDENTS 5.30 TO 11.00 40c

KENTS OPERA HOUR
A new musical treat for Victoria listeners, and, of course, it is sponsored by Kents.
CJVI SATURDAYS 2 P.M.

W. & J WILSON
Established 1862
Jesse Wheeler — Barberry Oasis
Men's and Boys' Clothes
1217 GOVERNMENT STREET PHONE E 5915

HUNTING COMPANIONS
HUDSON'S BAY RUM
Hudson's Bay Company
Importing Good Spirits Since 1695
This advertisement is not published or displayed by the Liquor Control Board or by the Government of British Columbia

WENSTOB TO BATTLE PAHI

Fighting Farmer to Meet Another Alberta Boy on Friday Night

VANCOUVER, Nov. 24 (CP)—Eddie Wenstob, the fighting farmer from Viking Alta. who accompanied by his youthful manager, Joe McIntyre, left here last night for Calgary, where he will pit his boxing skill and Western Canada heavyweight championship against the hard-hitting Park Pahl, Richdale, Alta., November 28, intimated before leaving that this may be the grand finale to his ring career.

"I have gone past my peak and may hang up the gloves for good after the Pahl fight," said the "Viking Assassin" as he a known across Canada.

Boxing is a great sport and I enjoy fighting, but I haven't got time for the fight racket now. I am a married man now, you know and consequently have certain responsibilities. Anyway there isn't any real dough in the game for me and if I stay in the racket I will wind up being a human punching bag before long.

Those statements of the Western Canada champ are contrary to claims of Manager McIntyre who maintains that Eddie will continue in the fight game.

McIntyre, who has big plans for his boy centered in a Montreal recently that "after we take Pahl, we will be shooting for better-known opponents" such as Bob Pastor, Lee Ramsdell, a rematch with Al Delaney, Canadian heavyweight titleholder who decisioned Wenstob twice about two months ago, and then maybe another bout against Lee Savold whom Eddie knocked out in their last meeting.

But Wenstob who says he isn't losing any sleep over Pahl and especial to "take him" with little trouble, sounded emphatic when he made the statements concerning his retirement.

VICTORIOUS IN CITY NET LOOP

Liberty Cafe Hill's D'Drive Jokers and Schwerdt Plumbing came through with victories in the first division of the Victoria City Tabbi Tennis Association last night on the tables at the Crystal Garden. Jokers, league leaders, continued their triumphant march with a 24-12 decision over the Chinese Recreation Club.

Results follow:

Jokers—Ringing 8, Dawson 8, Hawkes 4, Ricketts 6, Prior 4, Double 4, Dawson and Ricketts 2, Hawkes and Prebble 0.

Chinese Recreation—Ringing, O; Lowe 4, D Sam 0, P Lou Poy 3, B Lowe 0, Doubles, Poy and Lowe 1, Lowe and Sam 1.

Northwestern Creamery—Singles: V Tuhii 4, A Reed 1, B Tuhii 0, J Payne 3. Doubles: Payne and Tuhii 1, Reed and Tuhii 1.

Hill's D'Drive — Singles: A Elsworthy 7, B Prior 6, D Elsworthy 5, O Perkins 3. Doubles D Elsworthy and Perkins 1, Prior and A Elsworthy 1.

MacDonald's Electric—Singles: H. Jarvis 8, T. Chalinet 8, W. Robinson 8, W McGregor 2. Doubles: Jarvis and McGregor 1, Chalinet and Robinson 2.

Liberty Cafe—Singles: W Brownlow 7, McGregor 3, Rose 1, Kerner 3. Doubles: Rose and McKenzie 3, Brown-Cave and Kerchner 1.

Sylvester U Drive—Singles: Mrs. Greenwood 1, Morrison 3, Renfrew 7, Reid 2. Doubles: Reid and Morrison 1, Greenwood and Renfrew 1.

McDowell Plumbing—Singles: B. Payne 2, B. Mackay 6, B. Cotton 7, C. Greenaulch 3. Doubles: Mackay and Greenaulch 0, Payne and Cotton 2.

LYNN GAINS SECOND SPOT

Victorian Moves Into Runner-Up Berth in Hockey Scoring Race

By The Canadian Press

Syl Apps, of Toronto Maple Leafs took over top spot in the National Hockey League individual scoring race, when he boosted his total to eleven points on one goal and five assists in the week-end games with Chicago Rangers. Lynn Patrick picked up three goals and an assist to move into second place with seven points. Tied in third place with nine points apiece were Cecil Dillon, Toronto, and Neil Colville, Rangers.

The others were deadlocked with seven points apiece

Scoring Leaders

	G	A	P
Apps, Toronto	6	5	11
Patrick, Rangers	3	4	7
Dillon, Toronto	4	5	9
N Colville, Rangers	4	5	9
Blake, Canadiens	3	4	7
Abel, Detroit	3	4	7
Thoms, Chicago	3	4	7
Anderson, Americans	3	4	7
Mavrin, Detroit	1	6	7

KEN KILREA TOP HOCKEY SCORER

NEW HAVEN, Conn., Nov. 24 (AP)—Ken Kilrea, whose non-stop system of attack has helped no little in keeping the Indianapolis Capitals in the loop's scoring race during the past week by running home a goal and figuring in two others to run his season's total to twenty-one points.

Adam Brown Kilrea's teammate, was in second place with fifteen points, according to the statistics released today by league headquarters.

Leading scorers

	G	A	Pts
Kilrea, Indianapolis	7	14	21
Brown, Indianapolis	7	8	15
Cullinane, Providence	7	7	14
Boucher, Providence	5	6	14
Curreth, Indianapolis	5	6	14
Collins, Providence	5	6	14
Hamill, Hershey	5	7	12
Dairy, Philadelphia	5	7	12
Patterson, New Haven	4	6	10
Asmundson, Philadelphia	3	7	10
Douglas, Indianapolis	2	8	10

SKATING SESSIONS

H B "Barney" Olson, arena manager, last night announced that skating sessions for Tuesday and Thursday of this week will be from 3 to 4 and 9 to 11. The regular children's sessions for these days have been cancelled.

CASTILLOUX STILL CHAMP

Montrealer Decisions Sonny Jones in Canadian Welterweight Mix

TORONTO, Nov. 24 (CP)—Swiftpunching little Castilloux, of Montreal, decisioned Sonny Jones, of Vancouver, here tonight, but came within a ruin in the closing rounds to take a ten-round decision and retain his Canadian professional welterweight boxing crown.

Jones had a wide margin in points over Castilloux in the early rounds, but began to fade in the fifth. Castilloux scored the only knockdown of the fight in the sixth round with a lowing right that sent Jones to the canvas for an instant. The Vancouver fighter didn't take a count, but was on the ropes at the finish. Castilloux weighed 138½, Jones 146½.

A cut opened over Jones' right eye in the fifth round was a contributing factor in his defeat. Until this point, he had been in almost complete command, with three winning rounds and one even. The Canadian Press score sheet. He won the fifth on points he had piled up before his eye was cut by a left jab from Castilloux, and the sixth was even, four minutes the end.

Castilloux, Canadian lightweight and welterweight champion, raised only his welter crown. About 4,000 fans witnessed the fight.

Fred Beaudin, of Montreal and Vancouver, won a six-round decision over Art Foster of Buffalo, in the semi-final. Beaudin piled up points on his boxing infighting. He weighed 139. Foster 137½.

Kalsumi Mariozza, 131½, Vancouver, made inflicting pay immediately for a six-round decision over Scotty Ramage, of Toronto, in one of the preliminaries.

RED CROSS

CHOCOLATE FOR CHILDREN

The Minister of Education, London, England, has offered to undertake the distribution of parcels of chocolate to school children, and requests that anyone wishing to send a Christmas gift, but not knowing to whom to send it, address their parcel to him. Parcels are limited to five pounds gross weight and plain bar chocolate is preferable. They should be addressed: The Minister of Education, County Hall, Westminster, London, England, and marked with a X.

MONEY RECEIVED

Honorary treasurer of Red Cross acknowledges the following amounts: Gordon Head Unit, proceeds from sale at Mrs C A Brodham, $10; Superfluous Store, October receipts, $700; Mount View High School, for materials, fund, $7.30; Oaugus and Stoney Hill Spring Island Unit (additional), $46.60; Salt Spring Island Unit, blanket fund, $4; Fulford United Church, for blankets, $6; Lake Hill Unit, blanket fund, $4; Shawnigan Lake Unit (additional), $27; Royal Oak Unit, for blankets, $12; Cloverdale Unit, for blankets, $4 (additional, $17.65); $21.65; Overseas Nursing Sisters Association (additional), $100; St. Columba Unit (additional), $4; Metchosin Unit, for blankets, $5; Mrs. Unsworth's Knitting Circle for blankets, $6; Oak Bay Unit—(additional), $19; Cordon Head Unit (additional), $14.80; Cordova Bay Unit, proceeds from dance, $23.25; Mount Tolmie Unit, proceeds from card parties and donations received at Superfluous Store, November 8 to 15, $34.02; refreshing tea, Empress Hotel, $1.15; "Loyal Eight" Bridge Club (additional), $1; Canadian Legion of the B.E.S.L. Pro Patria Branch (additional), $1.200

GEORGE JAY EXIT

The members of the George Jay Red Cross Unit have completed arrangements to hold a bazaar in the auditorium of the school on Wednesday from 2.30 to 4.30 p.m. Tea will be provided and there will be stalls of fancywork, novelties, home cooking, candy, superfluities, and a programme will be given by pupils from the school. Many handsome prizes will be given away. Col. R. B. Wensley, honorary secretary of the Victoria and District Branch, will open the bazaar, and proceeds will be used for the work of the Unit. It is hoped that those interested in the work of Red Cross will be present, and the support of the residents in the vicinity will be much appreciated

PLANS FOR EVACUATION

The British Columbia Division of the Canadian Red Cross Society will assume responsibility for the care of the civilian population in the province in the event of an emergency on the Pacific Coast, due directly or indirectly to war. Definite steps will be taken to make a survey of the province in order to discover suitable facilities should a evacuation of any areas be necessary. This was decided at a recent meeting attended by G C Derby F. W Tuffrey, president and commissioner of the Provincial Red Cross Division; Major B P W. Moore, chief auxiliary protection officer and a representative of the general staff of the Pacific Command. Red Cross officials agreed they would arrange for evacuation and temporary treatment of any casualties arising from any air emergency, organize nursing and medical services, and temporary hospitalization. Red Cross branches and civilian protection units already organized throughout the province will receive detailed instructions as they are worked out by a committee.

GANGES UNIT

The Ganges unit has received, through Mrs Percy Dennis, the sum of $21.94 from three collecting boxes at Musgrave's. This is the second donation during the year to be sent in from this small Salt Spring community, which also sent in the only twelve pillow cases and twelve towels in response to the radio appeal for blankets, the Ganges Unit has received the sum of $28, contributed by Salt Spring residents

AXIS PREPARES ANTI-RED BLOC

Seven Nations, Allied or Occupied, Expected to Sign Pact Today

BERLIN, Nov. 24 (AP)—Seven nations, either Axis allies or occupied by Axis troops, tomorrow will sign the Anti-Comintern Pact, an intern Pact aimed against "all destructive forces of the Soviet Union, directly or indirectly support Bolshevism," Nazi sources announced today.

The pact was taken by observers as a reference to Britain and the United States because of their support of the Soviet armies fighting an Axis invasion. Berlin considers these nations active opponents of "world Bolshevism" because of that support.

Authorized Germans said the new signers are to be Finland, Hungary, Rumania and Slovakia, who have contributed man power in the battle against Russia, occupied Denmark is a Bulgaria, the Japanese-sponsored Nanking regime in China.

The six nations which will renew their alliance at the noon ceremony are Germany, Japan, Italy, Spain, Hungary and Manchukuo, which was created by a Japanese invasion of Manchuria

Nine German ministers will attend

R.A.F. MEN ARE HONORED GUESTS

Airmatrons From Patricia Bay Entertained at Meeting of Cyro Club Last Night

The Victoria Cyro Club honored airmatrons attached to the R.A.F. station at Patricia Bay during a dinner meeting in Spencer's dining-room last night, providing musical entertainment in which the guests took part and a programme of films shown by C. R. D. Perrin, of the British Columbia Government Travel Bureau.

President Neil Grant welcomed the guests of honor, remarking that the dinner was the first of a series which the Cyro Club hopes to hold from time to time commencing with the men of the three services. "We are glad to have the R.A.F. men attended here first" Mr. Grant said.

The station whose names and addresses were printed on menus were introduced by the Cyros sitting next them, and represented London, Birmingham, Leeds, York, Glasgow and other overseas centres.

A C Frank Reed, of London, led the gathering in singing "Yes Our Sunshine," and was assisted by other R.A.F. guests. AC Jerry Gosling, who edits The Plack-emoh, at the dinner, delighted the gathering with his monologues entitled "Your Idea of an Englishman" and "I'm Terribly, Terribly British," and was encored for his efforts.

Orro Bill Hodson told the meeting that Cyro Clubs represented a "fraternity of friendship," and explained its work in behalf of charitable and community enterprises.

Films portraying British Columbia's scenic glories and the thrills of "hunting with a camera" in Africa were shown before the meeting adjourned. Members of the club later drove their guests back to Patricia Bay.

WOULD ABOLISH SCHOOL TAXES

Island Farmers' Institutes, Meeting at Nanaimo, Favor Removal From Lands

NANAIMO, Nov. 24 (CP)—Abolition of school taxation from farm land was urged in a resolution unanimously adopted by the Vancouver Island and Gulf Islands Farmers' Institutes at their annual convention here tonight.

Another resolution asked that an organization be set up to supply labor for food production purposes.

Delegates from the Coombs Parrsville Institute asked that the provincial government take over the reserve as a park the land on which Parksville Green stands.

(Cathedral Grove is a stand of virgin timber on Vancouver Island near Cameron Lake.)

J. B. Munro, deputy minister of agriculture, told the convention delegates that older men would be available for farm work and that they could be reached through the Government employment bureau. He also spoke of the rapid growth of junior farm clubs in the province and commended the action of the British Columbia teams competing in Toronto this year.

It was decided to hold the 1942 convention here late in May.

Robert Pickles, of Courtenay, was elected president and advisory board member with Eili Bubo, Ladysmith, named vice-president and alternate advisory board member. W. Hutchison, Bellair, was named director.

William J. Bonavia, of Victoria, was named secretary of the Field Crop Union of British Columbia.

ARMY SOCCER XI IN FIRST PLACE

Defeats Navy 3-0 to Take Over League Lead—Three Matches Tomorrow

HOW THEY STAND

	P	W	L	D	Pts
Army	4	3	1	0	6
Navy	4	3	1	1	6
R.A.F.	3	2	1	0	4
R.C.A.F.	4	0	4	0	0

Saturday's Score—Army 3, Navy 0

Army footballers took over top berth in the Services Soccer League on Saturday at Work Point Barracks when they blanked the Royal Canadian Navy 3-0. The soldiers established a 2-0 lead in the opening half and added a pair of markers in the final assets

Terry Carlow who before enlistment with the Army was a star with Victoria Oak Leaves in Young Liberals, kingpins in intermediate soccer circles, tallied the eventual winners a 2-0 lead with a pair of smart goals in the first half. Ralph Cosley, centre half of the Victoria United team, made it 3-0 before the final whistle.

In the final half Cosley registered twice for the soldiers to make the final score 5-0

Gunner Joe Obee refereed

ARMY LEAGUE GAMES

Army lineup fixtures carded tomorrow are as follows

QTC vs. Garrison "Whites," Work Point

Garrison "Reds" vs RCOO, Bullen Park

Sth (BC) Coast Brigade vs D H R Regiment, Heywood Avenue

Kick-offs are set for 2.30 o'clock.

TO CAMPAIGN FOR BLANKETS

British Bundles and Salvage Corps Also Asking for Rags, Hats

Next Saturday, British Bundles hopes to snatch from the pains of Victoria's hoarders the battered but still serviceable blankets they have long begged them to discard in favor of more stylish bedding.

Men who suffer parting pangs in yielding up their crumpled pets may derive consolation from the knowledge that the hats will be used to make windbreakers for the crews which day and night man sentrys to keep the sea lanes clear of enemy mines.

PUT ON DRIVE

British Bundles wants more than felt hats. It is asking the public to give it old blankets for distribution to the victims of air raids in Great Britain. To collect blankets and also rags, Girl Guides, Guides and volunteer drivers will canvass the city November 29.

Citizens are asked to put rags in paper parcels to facilitate collection, but not to include paint or oil-soaked rags. Blankets fit to send will be shipped overseas. Those which are too old for use will be put it with rags.

The public may reach British Bundles headquarters at G 4521 and the Salvage Corps at E 2413.

The following drivers will assist next Saturday's campaign: Mrs G F. Amyot, Mrs J P Bimson, Mrs L O. Howard, Mrs. P F Howden, Mrs H A Beckwith, Mrs. Ian Sinclair, Mrs O C Raven, Mrs Hew Paterson, Mrs E. R. V. Cuppage, Mrs. L. H. Hartness, Mrs. Alan Chambers, Mrs. Cleeve White, Mrs. George Hall, Mrs F C Kilsby, Mrs. H. J Cunningham, Mrs F A. Willis, Mrs H I. Mackenzie, Miss M. Daniels convener of Sigma Phi Zeta Chapter, Mrs P B. Brown, Miss Isabel Mar, Mrs. McKell, Mrs. T Blunsy, Mrs E Jackson, L. W Millar, Mrs E Bowden and Mrs. F S. Baylis.

CONTINUE DECEMBER 6

The drive for blankets rags and felt hats will also be made December 6. If Girl Guides fail to visit homes during the next two days phone the numbers given above for Salvage Corps trucks

A H Peace, honorary manager of the Salvage Corps of British Columbia, yesterday appealed for contributions of iron and steel, which are urgently needed

WITH COMPLIMENTS

At dinner a French airman, serving with a squadron of the R.A.F. was placed opposite a British officer whose knowledge of French but exactly one of his array points Allies faced each other, the Frenchman bowed and said "Bon appetit."

Taking this to be a self-introduction the R.A.F. man replied "Ramsbottom."

Afterwards his friends shrieked him about the incident

"Our guest was wishing you Good appetite," they explained "You should have said the same in return.

The Englishman vowed not to repeat his mistake

The next evening when the Frenchman appeared at table, he at once greeted with the words "Bon appetit."

To the delight of the mess, the Frenchman gave his usual courtesy but and gravely answered: "Ramsbottom"

WILL ASSURE QUICK ACTION

Department Will Investigate Any Delays in Esquimalt Property Payments

Assurances from the Department of National Defence that immediate investigation would be undertaken to secure action in delay of any payments for properties which have been expropriated by the department for defence purposes in Esquimalt were given last night by the Esquimalt Council.

The department asked that the council submit the names of property owners whose payments has been delayed.

The action of the Oliwan authorities followed a plea sent by the council to R. W. Mayhew, M.P., asking that the Department of National Defence provide reasonable notice to vacate and immediate payment, for properties expropriated so that the owners could have an opportunity to secure new homes.

At the meeting last night the council, by unanimous motion, authorized that a letter be written to the department, pointing out that what was most desired was assurance that there would be no further delays in payments in future which would cause hardships, inconvenience and hardships in finding new homes

Three offers to purchase lots totaling $740, were accepted, and the council authorized that moneys in the bank be used to purchase P.O.E. four and a half per cent stock for sinking fund investment.

SOUTH FAVORS BRITISH CAUSE

South Carolinian in City to Gather Material for Travel Article

When a British Stovepipe disbelle of St Paul's Church, Charleston, South Carolina, are toled and a memorial service held, E T R Shaffer said so until in remaining upon the strong pro-British sentiment existing in the southeastern section of the United States

My Shaffer whose home is in Walterboro, a suburb of Charleston, is visiting Victoria with his wife to secure material for a pictorial travelogue to be published shortly in the South Carolina Magazine

"I have never seen anything to compare with the beauty of the air trip from Portland and the Oval," Mr Shaffer said "My wife and I were charmed with the old-world beauty of Victoria

WELCOME VISITORS

"I know Canadian soldiers can't travel now in the United States, but I want on the theory that when they are able to do so they will come our way We should get people to think and travel freely between the Dominion"

Mr Shaffer has traveled extensively in North America, Europe and the West Indies He hopes, some day, to put his "Travelogue" into book form.

The works welfare committee had decided to found a band, and those wishing to join were instructed to complete a form, giving name, department and instrument preferred, and deposit in a box at the lodge. In the course this welfare official collected the forms and after classifying them, went to interview the musicians.

"I see you would like to join the band, you would play a cornet," he said "Have you any particular qualifications?

"The funny thing is," said the official, "that I have forty cornets here, and you are the only one who wants to play the cornet. All the others have asked for the big drum

"Well, don't spoil your band for me," said the Plack-emoh. "Just give me a drum as well!"

Package for Package
Sweet Caps are your best cigarette buy!
SWEET CAPORAL Cigarettes
"The purest form in which tobacco can be smoked"

25-OZ. $2.25
12-OZ. $1.15
40-OZ. $3.35
Silver Fizz GIN
LONDON DRY GIN
This advertisement is not published or displayed by the Liquor Control Board or by the Government of British Columbia.

Action Between Amerks and Black Hawks

The Speedray "frozs" this bit of hockey action on Madison Square Gardan ice during the game between the Brooklyn Americans and the Chicago Black Hawks. A Hawk attack on the Brooklyn net brought Jack Shelley, Hawk left wing, to the rescue of the Amerks, who defended the game, and the Hawks, playing on the Brooklyn net, but Goalie Earl Robertson, on the ice, and Tommy Anderson (7) beat them off baffra they could score.

"Out of bounds again, Smith! So this is the 'sensational' little Colonist Want Ad you've been getting passes to answer!"

It means a lot-

to find a brand of cigarettes that is *always* milder, always better tasting. That's one big advantage you get from the famous Sweet Caporal formula which calls for the exact and invariable blending of 38 classifications of the choicest Virginia tobacco — it ensures that every package of Sweet Caps will give you a greater measure of smoking pleasure.

WINNER PUP No. 12

"ROGOLDY"
Submitted by Freddy Farnbough 422 Belleshire Rd., Victoria, B.C.

WATCH FOR NEXT CONTEST ADVERTISEMENT IN THIS PAPER.

B.C. SUGAR REFINING CO. LTD.
VANCOUVER, B.C.

Bound For Britain

Parcels of food sent daily overseas. Your friends will appreciate these specially packed foods. We pack and mail at no extra charge.

Phone G7181

Call In Today for a Cup of Coffee With PACIFIC MILK

Scott & Peden Ltd.

510 Cormorant Street Phone G 7181

DON'T DELAY! G 4151

Try Our Service Today and You Will Be Another Steady Customer

LOW RATES AND HEATED CARS

GRAY LINE CABS

24-HOUR SERVICE

NANAIMO WELLINGTON AND ALBERTA COALS

J. E. PAINTER & SONS

817 CORMORANT ST. PHONE E 3141

P.-T.A. Activities

SHIRLEY

A successful card party was held at Mour Creek schoolhouse on Friday evening in aid of the funds for the Christmas Tree entertainment. Five hundred was played, the winners being Mrs Freeman and Mr D Garrison. Mrs. H. Arthurs and Mr E Dods received the consolation prizes. Brown tables were in play and refreshments were served by the convenors, Mrs. H Cole, Mrs. H G'Neil and Mrs. E. Dods.

MONTEREY

The regular meeting of the Monterey Association will be held in the schoolroom auditorium today at 8 p.m. Mr. B. C. Gillie will speak on "Modern Practices in Teaching." All those who know of any residents of Monterey School who serving overseas are asked to notify Mrs. W Bell, E 2958 as soon as possible

BEAVER POINT

To raise funds towards the Beaver Point school children's Christmas Tree, the Beaver Point Association arranged a small five hundred drive recently at Beaver Point Hall, which was attractively decorated with blue streamers. Six tables were in play, the master of ceremonies being Mr. Henry Rucker. Prize winners were Mrs. L. Kitto, Mr. Norman Buckle, Mrs A Stevens and Mr. Alexander. A dance followed, the music being supplied by Mrs W Luxton, Miss Joan Burtle and Mr L. Kitto. Supper was provided by the mothers of the pupils and the proceeds were $14

GORDON HEAD

The Gordon Head Association met at the school recently, with Mrs. George Elliot, the president in the chair. After the business period Miss Ruth Wilkinson, the Saanich public health nurse, gave an interesting talk on her work in the community. Miss Wilkinson also answered questions. Games were enjoyed, when Mrs Creed and Miss Wilkinson were the prize winners. Refreshments were served by Mrs Pottinger and Mrs Ransom

I.O.D.E. Activities

Mary Crult Chapter

The Mary Crult Equalmalt Chapter will hold a bridge party at "Billington" the home of Mr and Mrs Reed Page Clark on Friday evening at 8 o'clock. Other games will also be played. Bridge players are asked to bring their own cards and tallies. Mrs. T. Brand and Mrs J T Jones are the general convenors of the affair.

Most of Australians Are Removed From Tobruk; Others Sent

Britons, Poles and Indians Take Over Garrison After Defenders Are Relieved Under Cover Of Darkness—Not One May Lost

MELBOURNE, Australia, Nov. 24 (CP).—The bulk of the Australians who comprised the main force in the Tobruk garrison were recently withdrawn secretly and by night, and relieved by a force of Britons, Poles and Indians, it was disclosed today.

Only a small force of Australians remain in the town they had defended in 184 days of continuous fighting—eight days longer than the garrison of Mafeking was besieged in the South African War. Some of the troops had been in an area of continuous action for more than two months before that.

The withdrawal was carried out by the Royal Navy, assisted by detachments units of the Royal Australian Navy and under air protection by RAAF units.

NOT SINGLE MAN LOST

It was effected without the loss of a single man—thus paralleling the Dunkirk evacuation with the difference that in the case of Tobruk the foe was not left in the enemy rear.

The story of the withdrawal was told by the war correspondent of the Melbourne Age who left Tobruk with the second last ship load of Australians.

"Daily a tiny fleet swept through the Mediterranean on its one-way dash to Tobruk, loaded with supplies and fresh troops to replace the Australians. By midnight the decks were packed with jaunty Australian hats, and the ships were on their ways. The lives of 1,000 men were at stake on each journey.

"Throughout the day I watched them preparing to leave the 160 square miles of brown dust and rock where the men of the second A.I.F. (Australian Imperial Force) had fought so gallantly as their fathers at Gallipoli. One battalion had held a front of fifty yards on which sometimes 3,800 shells had rained on a single day. Enemy tank attacks had been incredibly rolled back

HEAT, FLIES, FLEAS

"Dust storms, heat, flies, fleas, mud and the earth shaking with the enemy's shells and bombs; daring raids into no man's land through mine fields and barbed wire, scarcely ever a night or day in the front line when no man dared stand upright, but crouched behind a knee-high breast work of rocks—all these things had been the lot of the defenders of Tobruk but it was not a war-weary, dispirited army I saw leave.

"We are glad to be going, but this is not the way we wanted to leave" said a Brigadier. "We can hang on here for another year or forever.

"If they were unable to march out as they wished, the Australians were determined to go out neat and smart. The tattered uniforms in which they had fought for 194 days were discarded, and the men stood in groups in pair dress—in Dalgety trousers and press their tunics with flat irons salvaged from the ruined houses of Tobruk. Boots and puttees were washed in the precious water ration, and army barbers worked overtime.

LIKE PARADE GROUND

"It was the parade ground style that the Australians passed the reinforcements of British, Polish and Indian troops leaving the warships that had come to the harbor.

"Australian Major-General Leslie Morshead, who surrendered Tobruk to the Nazi Rommel, said of the Polish General Kopanski, said of the withdrawal: 'We asked fifty-fifty with everything from canteens and comfort to equipment. As I took leave of the Polish commander, I said: Here you are, take our troops. We can get some more when we get back. With that, a crowd of twenty-five Australians threw the Poles a pile of spare shorts."

C. M. Parrott to Be Candidate for City School Seat

C M Parrott has announced that he will seek office as a city school trustee in the December elections. Other contestants, all seeking re-election are Trustees F G Mullinex (chairman), W A Bayliss and J B McMillan. F A. Willis, fourth trustee whose term expires this year, has withdrawn to contest a seat on the City Council.

Dr. O. A. B Hall is the only contestant who has so far announced himself for the vacant seat created through the resignation of Major R H Green.

Before enlisting for service in the first Great War, Mr. Parrott was a school teacher in the Indian posts in Newfoundland, at Kealing, and at the Industrial School, Alert Bay before joining the army. On his return to Victoria he joined Moore & Whittington Co. Ltd. and is now employed there as a shipping clerk. He has lived in Victoria for the past twenty-eight years.

To Appear in Joint Recital Soon

CARL HORTHY

A CELEBRATED International tenor, he is giving a joint recital with Frances Patton, brilliant young Canadian mezzo-soprano, in the Empress Hotel ballroom on Friday, December 5, at 8.30 p.m. Included in the programme of operatic arias, duets and ballads are ballads with be the famous duet from Richard Wagner's opera "Tristan and Isolde." Many names prominent in the social and musical life of the city, including their patronage to this outstanding musical treat of the season have been of Mrs. Walter Hatch, Dr. and Mrs Rickard, Mrs. Godfrey Isaacs, Miss Kathleen Agnew, Mrs. Hesketh Gillespie, Mrs M. Charrington, Colonel and Mrs T M Knox, Commander and Mrs. C. T. Beard and others.

Historic Site Recorded

Mrs. T. H. Lamdy, daughter of the founder of the Royal Jubilee Hospital, unveiling the original brass plaque at the hospital yesterday. The ceremony took place Sunday afternoon, with a large number of citizens attending. The plaque was installed in the tile facing the store of J. M. Whitney & Co., Ltd., Broad and Yates Street.

City and District

City Temperatures — Maximum and minimum temperatures recorded yesterday at the Dominion Meteorological Observatory on Gonzales Hill were 53 and 46 degrees respectively. The maximum temperature observed on the grounds of the Strathcona Hotel was 51 degrees and the minimum 40 degrees. The precipitation at the latter location was .51 of an inch.

Window Smashed—Mrs R J Walden, 710 Avalon Road, reported to police on Sunday evening that a window had been smashed in her car by means of a piece of lumber.

Motorists Fined—Two drivers convicted of overtime parking were fined $2 apiece by Magistrate H. C. Hall in Equimalt police court yesterday.

In Collision—Automobiles driven by Ronald E. Stevens, 2826 Sunnas Avenue and S T Beasley, 845 Princess Avenue, sustained damage at 4.15 o'clock on Sunday afternoon when they collided at Douglas and Humboldt Streets.

Store Entered—A burglar who entered J Quail's grocery store at Cook and Pembroke Streets on Sunday night by smashing a rear window with an axe escaped with cigarettes worth $3, and made unsuccessful attempts to force open the till.

Appointed Court Registrar—Henry Callahan, clerk in the Government agency at Prince Rupert, has appointed deputy registrar in the Supreme and County Courts in Cariboo County by provincial order yesterday.

Traffic Fines — Eight motorists were each fined $2.50 yesterday in the city police court for various infractions of parking regulations. Two pedestrians each paid $1 fines for ignoring traffic control signals.

In Acting Minister—Hon. C. B. Leary, Minister of Mines and Trade, is acting Minister of Lands, Premier's Secretary. Mr Gray will be away for the balance of the week. It was intimated yesterday at the Legislative Buildings.

Indian Fined—An Indian who admitted being intoxicated along Pragard Street on Saturday was fined $10 yesterday in the city police court. In default of payment he was ordered to serve three days in jail.

Man Injured—Hock Hing, of the Hing Mahan Laundry Company was brought to the Royal Jubilee Hospital at 2 o'clock yesterday, member by Paul Dickson and Joe Sien, suffering from two knife wounds in his side and Provincial Police are investigating

Attempted Entry—An unsuccessful attempt was made to enter Sabiwa Rooms, Ltd., premises at 761 Port Street by smashing a rear window on Blanshard Street. An attempt was also made to enter the General Warehouse, Ltd., 1110 Government Street, by applying a hacksaw blade to the rear door on Langley Street

Cars Crash — Automobiles driven by David Gilchrist, 4461 Richardson Street, and Fred H. Keiner, Sidney Island, sustained damage at 2 o'clock yesterday afternoon when they collided at Yates and Blanshard Streets. Measurements were taken by Constables Harry Mercer and Edgar Palmer

Egg Prices Decrease—A two-cent decrease on all sizes of grade "A" eggs was reported last night by William Harper, Dominion egg inspector. A list of the new prices follows: Per dozen: grade "A" large 38 cents; grade "A" medium, 34, grade "A" pullet, 32. Wholesale to city retailer, grade "A" large 40 grade "A" medium, 36, grade "A" pullet 32

Dangerous Driving—For driving in a manner dangerous to the public along Government Street on November 16, a motorist was fined $30 yesterday in the city police court. Another was admitted driving in a dangerous manner along Johnson Street on November 3 was also fined $30. Evidence was given by Constables John D. Blackstock and James McKenzie

Missing Hunter Sought—Clarence Hunter, of Port Alberni, missing in the Horne Lake district while on a hunting trip, was being sought yesterday by search parties under the direction of Game Warden Trevor and Constable Barslet, of the Provincial Police. Another hunter, J. H. Beatty, of Cowichan Lake, was also missing in that area on Sunday, but returned yesterday, the Provincial Police said.

Revenue Gains — Figures compiled by D. A. Macdonald, city treasurer and comptroller, showed that revenue from fourteen sources up to the end of October had exceeded estimates for the full twelve months of the current year by $17,620.50 Departments showing gains were legal department, police court fines and fees, road and poll taxes, garbage removal, building inspection fees, plumbing inspection fees, sewer plans and outside services, wiring inspection fees, Royal Athletic Park share of money taxes, dog tax, and Home for Aged and Infirm Women.

SOAP DISPLAY IS NOW TRANSFERRED

Army-Made Product Being Shown at Offices of Canadian Pacific Telegraph Company

The display of army-made soap, which has been attracting considerable attention at Macdonald Executive, Ltd., Douglas Street, has been moved to Government Street and a notice on show in the windows of the Canadian Pacific Telegraph Company.

Arranged by Staff-Sergeant F B Mortimer, who is in charge of the soap plant at Work Point Barracks, the display illustrates the various kinds of soap made there

The soap is manufactured from waste fats collected from the army kitchens in the military area and is for use of men in the services. It is supplied to Red Cross free of charge

The display will be on show at its present stand for at least a week, Sergeant McDonald said in expressing appreciation of the co-operation received from the management.

Veterans' Guard Will Begin Drive In B.C. for Men

To enlist 250 ex-servicemen for the Veterans' Guard of Canada a special recruiting campaign will be held throughout the province next week, Lieut.-Col. H. E. Goodman, district recruiting officer, has announced

An officer of the Veterans' Guard will be detailed as special recruiting officer and all organizations of veterans of the first Great War will be asked to assist in the drive.

"These men are performing an important service and are playing a vital part in the defence of Canada," Colonel Goodman said

To be eligible for enlistment, veterans must be under fifty years of age, and of a category not below C2. Pay and allowances are the same as those in other branches of the Canadian Army. (Active)

CHASE HEAD COLDS with VAPEX

Breaths Vapor to clear head. A drop on your pillow lasts all day.

AT ALL DRUG STORES

PLAQUE MARKS HISTORIC SPOT

Unveiled by Daughter of Founder as Many Attend Ceremony on Sunday

"Today we have in the Jubilee years old, one of the most historic and efficient hospitals in the Dominion," said Bishop H. E. Sexton in delivering the dedicatory address, Sunday afternoon, when a brass plaque was unveiled at Broad and Yates Streets, where the Royal Jubilee Hospital was founded eighty-three years ago.

The plaque was installed in the tile store front of J. M. Whitney & Co., Ltd., by the Sir James and Lady Douglas Chapter, I.O.D.E., and the Sunday ceremony was held in conjunction with the opening of the new wing of the hospital. Mrs. T. H. Laundy, daughter of the late Bishop Edward Cridge, founder of the hospital, unveiled the plaque, while Mrs. A. B. Christie, regent of the I.O.D.E. Chapter, praised the founder

MANY ATTEND

The Salvation Army was in attendance, and uniformed nurses formed a guard of honor. Others present included Mayor Andrew McPhee, members of the City Council, representatives of the British Columbia Historical Society the Victoria Ministerial Association, Hospital Board, School Board, and Native Sons and Native Daughters organizations in the province

The new hospital wing will be officially opened Thursday afternoon by Lieutenant-Governor W. C. Woodward, in a ceremony at the main entrance at 3 o'clock.

"We dedicate this tablet in grateful remembrance of the faith and works of those who have gone before us, and as a reminder of our own duty to walk in the steps of Him who went about doing good by helping to alleviate the sufferings of all our sick and afflicted brethren," said Bishop Sexton. "And may God bless and prosper the work of the Royal Jubilee Hospital in our fair City of Victoria."

RECALLS PIONEERS

The speaker recalled the early pioneering days of Vancouver Island, then a Crown Colony, and praised the pioneers.

"We think specially of our pioneers today. To a large extent, we are what we are in proportion of achievement because of those who have gone before us. Exaggeration as it is, it is yet a justifiable exaggeration to say that, in every age, men are paid by the dead. Time shows us increasingly the greatness of those hard and enterprising men and women stand out in relief, even before

MEN OF FAITH

"We acclaim or envy their vigor, their courage, their self-reliance, their contempt for difficulty, their endurance, their perseverance. And yet, these great qualities are many add their faith. Their vision was not limited to things material—nor it was mainly due to the great pioneering Christian, Rev. Richard Cridge, that the beginnings of a noble endeavor for the care of the poor and destitute sick were well and truly laid."

Recalling the circumstances under which Bishop Cridge founded the hospital, Bishop Sexton described it as "a man of faith and of forcefulness—a man of strong convictions—a true pioneer."

EARLY LEATHERNECKS

The United States Marine Corps was established in 1775.

Announcements

Superfluous hair, moles, birth marks, etc., removed by Electrolysis Miss Blackman, specialist, London, England, over twenty-five years practical experience. Recommended by the medical profession, positive cure guaranteed, call for booklet Phone G 7842, 203 Sentard Building

A Lecture on "The Purpose and Value of Speech Training in Times Like These" will be given by Mrs. Wilfrid Gee on Friday November 28 at the studio at 8 p.m. All seats reserved Phone G Gidley 5525

Royal Oak Inn, five miles out on Saanich Highway on way to Butchart's Gardens Teas and dinners Phone Colquitz 153

"Mystery at Greenfingers," Victoria Little Theatre, December 4 and 5 Tickets on sale at Marionette Library, November 24 at 10:00

Silk Mistake Stockings, 60c, 2 for $1.00 are fine well-looking stocks and does not ladder. Let us show you at The Beehive

Newly opened, Roseborn Guest House, 1320 Fairfield Place Accommodations now available E 6760

Ed's Tavern, 1217 Broad Street right beside The Colonist. Delicious snacks, all kinds

Developing and Printing — Day service 25c per roll. Meyer's Studio 946 Yates Street.

Free—New Colonial Tabloid Cook Book Circulation Department, The Colonist.

Paisley Cleaners and Dyers. We call and deliver G 8724

Joseph Rose, Optometrist, 1317 Douglas Street Phone E 6214

Free—Colonial Song Sheets Advertising Department.

Welcome to

GRACIE FIELDS

on her

TRANS-CANADA NAVY LEAGUE TOUR

SEE HER IN PERSON

Enjoy her gay, sparkling songs with as many encores as you wish on

VICTOR RECORDS

List of Gracie Fields' Records

28375—Wish Me Luck / Danny Boy

120027—The Biggest Aspidistra in the World / Land of Hope and Glory

120351—In Britain Song Soup and Sheep at the Lo-op Shop

120419—Grazie with the Troops / Sing Me a Song

120419—The Day I Met Mr. Cole / All You Footbal

Drop in and let us play your favorites on

VICTOR RECORDS

FLETCHER BROS.

1130 Douglas St. (Victoria) Ltd.

CEDAR CHESTS

Walnut Cedar Lined Chests

Large assortment From $19.95 to $59.50

A small deposit will hold any chest for Christmas delivery.

Champion's, Ltd.

727 Fort St. Phone E 2422

LOOKING for a HOME?

Well, look at you like but DON'T overlook these offers at Ker & Stephenson.

Six-room Tudor bungalow, artistic design, hardwood floors, multi-gable roof, hot-water heat; $4,000 is one-third off cost, $1,240 is cash (1174).

Stately eight room home, charming in every way; fireplace in entrance hall, bargain at $6,000 (53).

Lovely waterfront five-room home in best district, lovely view $2,500 (122).

Neat little cottage with garden, taxes and price to match, three rooms, $2,700 (117).

KER and STEPHENSON LTD.

1121 GOVT.—G 4127

NO! NO!

DON'T "DOSE" YOURSELF WITH PURGATIVES WHY NOT TRY CORRECTING CONSTIPATION?

Start Getting at the Cause... With KELLOGG'S ALL-BRAN

Is it wise to keep on "dosing" constipation with harsh cathartics that bring only *temporary* relief? If yours is due to lack of dietary "bulk", there's a "Better Way"! Try eating KELLOGG'S ALL-BRAN as a crisp, delicious cereal or in hot buttered muffins. ALL-BRAN supplies the proper "bulk" you may need to help you "keep regular". Eat ALL-BRAN every day . . . drink plenty of water. In other words, if doesn't work like pills or laxatives . . . ALL-BRAN takes time. At your grocer's, in two convenient sizes, or in individual serving packages at restaurants. Made by Kellogg's in London, Canada.

KEEPS YOU REGULAR *NATURALLY!*

"Save by Saving! Buy War Savings Certificates"

STOP RIDDING ME

"This letter won't go for three cents," declared the postmaster. "It's too heavy. You'll have to put another stamp on it."

"O wait," grinned Pat. "It's kidding me you are. Another stamp would make it heavier."

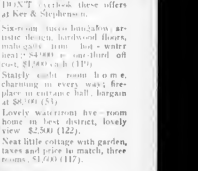

Whether you want a new home, or just a little gift for the home

HOME FURNITURE

There's No Place Like "Home" Furniture at 825 Fort

Business and Professional Directory, Want Ads

The Daily Colonist

RATES FOR CLASSIFIED OR WANT ADVERTISEMENTS

Two cents a word each insertion, (minimum charge for any one insertion, twenty cents a word a week, with a minimum of ten words, each side week). No advertisement accepted for less than twenty-five cents.

Deaths $2.00 Funeral Notices, $1.50 first insertion, Thereafter, one cent per word per insertion. In Memoriams, Cards of Thanks and In Memoriam Notices, $1.50 per insertion.

Advertisements under headings must be properly addressed to a box at The Colonist and will be charged for at the rate of two cents a word, each insertion, as above set out, in the case of boxes. In the case of Situations Wanted and Situations Wanted—Female, the charge is the same as for other boxes.

Out-of-town residents of our advertisements ads advertisers in order to receive replies to their boxes, should provide the addressees in Victoria through their postmaster.

Any claim for rebate for account of errors or omissions must be made within thirty days from the date of the issue, otherwise claim will not be allowed.

The Colonist will not be responsible for more than one incorrect insertion of any advertisement ordered for more than one issue.

The Colonist service is available every day from 8 a.m. to 9 p.m., excepting Sundays. Phone 1141 or 1142.

To insure insertion, Classified Ads should reach The Colonist before 8 a.m. on the day previous to publication.

Classified Ads for The Sunday Colonist will be accepted up to 4 p.m. on Saturdays.

CLASSIFICATIONS

Average Ten Words 60
Average Twenty Words 80
Average Weekly 60
Average Ten Words 60
Average Twenty Words 80
Automobiles 60
Boats 60
Bicycles and Motorcycles 60
Boats and Launches 60
Building Materials 60
Business Directory 60
Business Opportunity 60
Cities of Victoria 60
Church Notices 60
Coming Events 60
Dancing 60
Dentists 60
Dressmaking 60
Education 60
Farms for Sale 60
Farms Wanted 60
Farms Wanted 60
Flats and Apartments to Rent 60
Flats and Apartments Wanted 60
Flowers 60
Flowers—Miscellaneous 60
Furniture 60
Fuel 60
General Directory 60
Furnished Rooms to Rent 60
Furnished Rooms Wanted 60
Furnished Rooms Wanted 60
Hairdressers and Beauty Specialists 60
Hotels 60
Housekeeping Rooms to Rent 60
Houses for Sale 60
Houses Wanted 60
Houses Wanted 60
In Memoriam 60
Lost and Found 60
Lost and Found 60
Market Garden 60
Marriages 60
Medical Notices 60
Musical Instruments 60
Monumental Works 60
Music 60
Musical Instruments 60
Notices to Creditors 60
Novelty and Entertainment Repair 60
Offices, Stores, Halls to Rent 60
Personals 60
Professional Directory 60
Public Notices 60
Poultry Wanted 60
Poultry and Livestock 60
Rooms 60
Rooms and Board 60
Situations Wanted 60
Situations Wanted—Female 60
Stenographers Wanted 60
Stenographers Wanted 60
Stores Business Premises 60
Summer Resorts 60
Tenders 60
Tenders Wanted 60
Trailers 60
Trailer Houses 60
To Rent—Miscellaneous 60
Unfurnished Houses to Rent 60
Unfurnished Houses Wanted 60
Wanted—Rooms 60
Wanted—Situations 60
Wanted—Miscellaneous 60
Wanted to Buy 60
Wanted to Rent 60
Wanted to Rent—Rooms (Unfurnished) 60
Wanted to Rent—Miscellaneous 60

1 BIRTHS

MCDONELL—To Mr. and Mrs. Ronald D. McDonell (nee Rosemary Wood), 1121 Fort Street, a daughter, at Victoria General Hospital, on Sunday, November 23, 1941.

JENSEN—To Mr. and Mrs. V. F. Jensen, 447 Cecil Street, a daughter, at Victoria General Hospital, on Sunday, November 23, 1941.

JURY—At the Jubilee Hospital, on Monday, November 24, 1941, to Mr. and Mrs. Fairbairn Jury (nee Ruth Bradford Anderson), a daughter. Proud Mamma.

2 DEATHS

RUTHERFORD—Passed away on Sunday, November 23, 1941, at the Jubilee Hospital, Robert Edward Rutherford, of the Beaufort Apartments, aged sixty-three years. Mr. Rutherford was born in Ireland, but came to Victoria as a boy and where he was overshadowed by the mountains of his native country he learned to appreciate more and more each year. The late Mr. Rutherford was also a member of the Victoria Lodge, No. 1, A.F. & A.M. He is survived by his widow, Mrs. Rutherford, and one sister, Miss Jane Rutherford, both of Ireland. The remains have forwarded up land to Victoria, Funeral Home have charge of the arrangements.

BARTS—On Sunday, November 23, at his residence, 1016 Fairfield Road, Ernest Henry John James Barts at the age of sixty-three years. Mr. Barts was born at Wells, Somerset, England, and had resided in this city for the past thirty-five years. He was active in the Boy Scout movement, and was a member of the Victoria Lodge, No. 1, A.F. & A.M. Mr. Barts is survived by his widow, Mrs. Barts, and one daughter, Mrs. Jean Barts, of Victoria. The remains have forwarded up land to Victoria, Funeral Home have charge of the arrangements.

BARTS—On Sunday, November 23, at his residence, 1016 Fairfield Road, Ernest Henry John James Barts at the age of sixty-three years. Mr. Barts was born at Wells, Somerset, England, and had resided in this city for the past thirty-five years. He was active in the Boy Scout movement, and was a member of the Victoria Lodge, No. 1, A.F. & A.M. Mr. Barts is survived by his widow, Mrs. Barts, and one daughter, Mrs. Jean Barts, of Victoria. The remains have forwarded up land to Victoria, Funeral Home have charge of the arrangements.

BOWDEN—On Sunday, November 23, at the residence of his son, Mr. Ernest Bowden, 1037 Robert Street, Robert Bowden, aged ninety years. Mr. Bowden was born in Ireland, but came to Victoria from Seattle, Wash., where he was overshadowed by the mountains of his native country he learned to appreciate more and more each year. The late Mr. Bowden was also a member of the Victoria Lodge, No. 1, A.F. & A.M. He is survived by his widow, Mrs. Bowden, and one daughter, Mrs. Ernest Bowden

A Mart for Buyers Readers—Property for Sale or Trade

TO OUT-OF-TOWN SUBSCRIBERS

Out-of-town subscribers who wish to answer advertisements in which only the telephone number of the advertiser is given may, on request, receive the The Colonist and The Times and forward them to the advertiser.

65 AUTOMOBILES (Continued)

KROO MOTOR COMPANY, LIMITED

EVERY TIME A USED CAR BUYER looks around, compares the car, the offer, the terms and decides

KROO'S SELL A USED CAR

9990 PLYMOUTH DE LUXE TOURING SEDAN—Very like new, Streamlined, upholstery, finished in attractive blue metallic, equipped with heater and radio $945

1941 DODGE LUXURY LINER.—Equipped with heater and fluid drive—has only forty small miles on it and is as good as new. Regular price $1,395 Today's price is $1295

1938 BUICK SPECIAL SEDAN.—Equipped with heater and white wall tires, excellent condition. Looks just like the day it left the factory. Big value $1145

SEVENTY OTHER USED CARS TO CHOOSE FROM

KROO MOTOR COMPANY, LIMITED
Yates and Quadra—Phone G7 115
877 Yates Street, Opposite Atlas Theatre
And Our Mammoth
VICTORIA BARGAIN LOT
Plymouth - Chrysler - Dodge - De Soto

A GOOD TIME TO BUY—NO BETTER PLACE TO BUY AND

DAVIS DRAKE MOTORS LTD.

THICK SEDAN—It was like real leather and smooth action, as well as smart appearance. Big 16 inch wheels, equipped to the last word in safety $995

THICK SEDAN—Another good one that is all ready to give many miles of pleasure $895

WAY A SNAP — A NEW GLAMOROUS Sedan that would be better at a little more money. Big 16 inch wheels, a big car, but very refined in style and feel of handling. A remarkable buy $795

DODGE SEDAN $245

PORD COUPE $225

MANY OTHERS

DAVIS-DRAKE MOTORS, LTD.
Relia and Pandora Cars—G.M.C. Vehicles
Pandora at Quadra
Associate Dealer: Monarch Motors Limited

FOR SALE—1937 VON PAREL SEDAN in very good condition, equipped with heater. Phone B.C. Hardware, 1st Port Street

WHAT YOU WANT IN A USED CAR

IF YOU ARE TO BE SURE THAT THE used car you buy will give you satisfactory service COME HERE. Our prices are fixed to reach of every motorist. There are no special for sale. Our cars are guaranteed for 6 Months and Guaranteed Good.

COME IN — LOOK THESE OVER

1935 FORD DE LUXE TUDOR $395
1935 FORD DE LUXE FORDOR $625
1931 DODGE SEDAN $475
1931 OLDSMOBILE COUPE $225
1930 FORD W.B. FORDOR $150
1927 FORD COUPE (radio and heater) $145
1927 CHEVROLET COUPE $150
1929 STUDEBAKER SEDAN (as is) $75
1931 BUICK SEDAN (radio and heater) $795
1930 FORD DE LUXE FORDOR (as is) $385
1929 CHEVROLET SEDAN DE LUXE SEDAN $1050
1940 DODGE SEDAN (Heater) $1125
1936 FORD DE LUXE FORDOR $1150
1935 DODGE CUSTOM SEDAN (heater) $1195
1939 MERCURY TOWN SEDAN (radio) $1195
1940 MERCURY SEDAN COUPE $1295
1940 MERCURY CLUB COUPE (Heater) $1250

Motor Motors in Chemin Profit

NATIONAL MOTOR CO. LTD.
816 Yates Street. Phone G 8177
"Where Customers Send Their Friends"

BACHFICE

OWNER MUST SELL 1936 PONTIAC DE Luxe sedan in immaculate condition. Equipped with heater, spotlight, fog lamps, good tires. Cost the last boys up to have $495
Bed for every thing

CECIL GYR MOTORS, LTD
Yates and Quadra

GET SET OF FIRE-X-SPREAD AND Fire resistant. Sale Phone E 4112

ABC AUTO PARTS LIMITED
TRIED PARTS FOR ALL CARS AND Trucks. Yates at Quadra. Phone G 8131

1936 CHEVROLET SEDAN. Phone Sey 8 8131. E 2756

1934 AUSTIN 10 LIGHT DELIVERY VAN $125
1929 PONTIAC COUPE $145
1929 Brett. in good $145
1927 PLYMOUTH SEDAN $75
1927 CHEVROLET SEDAN $85
Lands and open this year
CHEVROLET
See the 1942 Willys
MARTIN MOTOR CO. LTD
940 Yates Street Phone G 5141

SPECIALS

1941 FARM 30" DE LUXE PURPLED sedan. Original and refinished. Cost $1,000 and is worth more today. This is an extra fine car and goes for a bargain $1295

1941 STUDEBAKER CHAMPION STYLE passenger coupe. Only run 1,000 miles. Has all the equipment. Cost $1,000 and is in fine condition and guaranteed $1295

1941 STUDEBAKER CHAMPION STYLE passenger coupe. Only run 1,000 miles. Has all the equipment. Cost $1,000 and is in fine condition and guaranteed $1295

1941 T-1 COUPE, PERFECT CONDITION, new motor, excellent tires, radio, Phone B 9000 ..... $1495

JAMESON MOTORS LIMITED
1114 Broughton Street

1934 T-1 COUPE, PERFECT CONDITION, new motor, excellent tires, radio, Phone B 9000 ..... $1495

65 AUTOMOBILES (Continued)

NOW IS YOUR OPPORTUNITY TO BUY A QUALITY CONDITIONED WINTERIZED USED CAR ON TRUCK

PRICES ARE FIXED AT FIVE, FOR YOU CAN Pull up on a time basis, and not on a Dollar basis. Our Cars are Guaranteed Good Performers, and are sold on Trade-ins in the future and it is a case of Trade-ins Wanted, Not Cars Wanted.

Used Car is Sold with Anti-Freeze.

SEDANS

41 OLDSMOBILE $1,500
41 CHEVROLET $1,075
39 FORD DE LUXE $945
39 FORD DE LUXE $845
38 CHEVROLET $675
38 CHEVROLET $475
37 STUDEBAKER, as is $395
37 FORD $395

38 FORD TUDOR DE LUXE $475
35 CHEVROLET $375
35 FORD $375
34 CHEVROLET $325
34 CHEVROLET $325

COACHES

38 CHEVROLET $475
35 CHEVROLET $325
34 CHEVROLET $325
34 CHEVROLET $325

TRUCKS

37 MAPLE LEAF $1,000
35 REO 1½ TON PICKUP $325
35 CHEVROLET 1½ TON DEL. $325
35 CHEVROLET 1½ TON $325
34 MAPLE LEAF $325
34 MAPLE LEAF CARRIER $325

WILSON & CARELUD, LTD.
824 Yates Street and at Duncan

SPECIAL!

STUDEBAKER 1 PIVE-PASSENGER SEDAN

A GOOD RELIABLE CAR

$365

TRADER AND TERMS

THOMAS PLIMLEY LIMITED
Everything Right Price Terms
1401 Yates Street Phone G 7121
Open Evenings

A GOOD TIME TO BUY—NO BETTER PLACE TO BUY AND

PLYMOUTH COUPE, SACRIFICED to sell, very good in fine condition $785

JONES BROS SERVICE STATION
Corner Yates and Quadra Phone G 7121

SPECIALS

1941 NASH 900 CR LUXE SEDAN $1395
1940 PARK AMBASSADOR $1395
1939 NASH LAFAYETTE DE LUXE SEDAN $1195
1938 NASH LAFAYETTE DE LUXE SEDAN $1145

HUTCHINSON & WILLIAMS MOTORS
1011 Blanshard Street Phone G 5628

SPECIAL

1929 MODEL A COUPE $215
This Car is in Splendid Condition
You Should See It

JONES BROS SERVICE STATION
Yates and Quadra E 7121

We Pledge Car Purchases—Low Rate 5%
On Unsold Balance — No Refinancing
GILLSPIE, HART & CO. LTD
411 Pole Street Phone G 1184-E

1928 CHEVROLET ONE-TON TRUCK—Good tires, good body, in very good mechanical condition. Licensed Full Year. Cost $1,000 and is worth more. Sell Now Only $295

1937 CHEVROLET COACH IN PERFECT condition, good tires, paint and upholstery $750 Local Spinner—Phone G 1184-E

1930 DUSANT COUPE—EXCELLENT Tires, good mechanical condition, Cost Between $400 and $500 ..... $125

1935 CHEVROLET TUDOR EXCELLENT condition throughout. Best offer. City Hall Service Station, 1401 Douglas Street

1930 FORD DE LUXE COACH PERFECT tire condition. Sells with heater $125

1930 FORD 1½ TON PICK-UP—Good tires, good mechanical condition $125

1936 FORD 1½ TON DE LUXE SEDAN. Good tires, good mechanical condition. Sells as left, or with anti-freeze $325

1936 FORD 1½ TON DE LUXE SEDAN. Good tires, good mechanical condition. Sells with anti-freeze $325

1930 FORD COUPE—RADIO AND Heater, good tires, good mechanical condition $125

1929 FORD COUPE. NEW TIRES AT Cost, good mechanical condition $125

1929 FORD COUPE—CHEAP FOR CASH Before Going Out Of Sale $125

1936 PLYMOUTH COUPE—RADIO Heater and Heater. $395

1929 SUPER, AL CONDITION. $100 Cash Balance Easy Terms

1928 BUICK COUPE—GOOD SHAPE $125

1929 FORD LIGHT DELIVERY COACH Good condition $125

1930 CHEVROLET, 1½ TON, APPLY MRS Ruth Taylor, Lavender Ave., Marchant

68 BOATS

CARS FOR TOUR CAR FOR WORKING Car—Apply Box 1 Times Office ..... E 8200

WANTED—GOOD USED DARS. We Buy and Sell. Cecil Sea Motors Ltd

67 BOATS AND LAUNCHES

2 BUSINESS CHAIRS BEACHES MOUNT Tolmie Office and Shop Chairs Blue Chairs—Phone G 8131

FOR SALE—GOOD AND HEAPS AND Agents for Kermath and Pirtes engines Kermath Motors Limited, Phone G 8131

DIVERSION AND SETO BEACH GUARANTEED and Guaranteed Good Boats Outboard 30 Year Record. E 6022

FOR SALE—FIVE PASSENGER CHRYSLER Motor Launch, Fully Equipped. Reasonable Price. Apply Box 1 Times Office. E 8200

FOR SALE FROM CABIN LAUNCH 30 feet by 8 feet 4 inches Box 1171 Times

FOR SALE—GOOD SUMMER CRUISER Or Pleasure Boat and seats in shape. Reasonable Price. Apply Box 1 Times Office. E 8200

FOR SALE—GOOD 7 PASS. RUNABOUT, 3 watertight hulls, perfect condition. Phone Esquimalt 1140 E 8200

H.P. 3 NEPTUNE OUTBOARD WITH Reverse Gear, Cost $1,000 Sacrifice Performance Model Sacrifice Bargain. Phone G 8131

70 BUSINESS OPPORTUNITIES

CONTRACTORS-WELDERS CO. 65 BROUGHTON Street. Only Victoria Iron Contractors in Southern Area. E 8200

FOR—SALE—ON ISLAND SHOWING, Good Business Opportunity. Apply Box Petersen Motor Sales Duncan. E 8200

PORTABLE OTEN BAKERS. FIFTY Dollars. Sacrifice Bargain. Cheap Terms. Box 1166, Colonist.

CAFE OR MAIN CITY STREET

GROWING GOOD PROFIT DINER REAL well set up. Now closing 8 p.m. daily Reasonable Rent. Price could be lowered. Reason for selling. Apply Box 1 Times Office. E 8200

F. G. WHITTOME & CO., LTD.
1013 Broad St. Phone G 7212 Evenings G 0021

70 BUSINESS OPPORTUNITIES (Continued)

WANTED—LADY, REFINED AGED 40-50, for partner to start business. Some experience preferred. Box 1966, Colonist.

Grocery and Quarters $1,800
Hotel Sales and Quarters $2,000
Grocery and Quarters $2,000
Grocery and Quarters $2,500
Coffee Bar and Quarters $2,500

Full Particulars at

J. Brian Hobbs, Sey Part B ..... E 8200

1720 LILLIAN ROAD—ATTRACTIVE Bungalow, with modern conveniences, fireplaces, etc. for rent at $25 per month. Apply Owner, 1720 Pembroke St. Rock Lot Phone G 8134

$1200—GROCERY AND CONFECTIONERY, Good Stock, Fixtures, Good Income. Reasonable Rent. Absolute Satisfactory Reasons for Disposal. Apply Clarke Hardware, 1011 Douglas Street

TWO HOTELS, APARTMENTS, ROOMING HOUSES

5-ROOM APARTMENT AND GROCERY Store with equipment. Growing district. Apply Box 1

70 HOUSES FOR SALE

JAMES BAY

A 8 EIGHT-ROOM QUEEN ANNE HOUSE. IN A 1 condition inside and out. Extra-wide hall, open newel staircase, spacious dining-room and sun-room, large kitchen, pantry, and cellar. Large grounds, good garden $2475

JAMES BAY

A NINE-ROOM HOME, WITH BUILT-IN cupboards, fireplaces, modern conveniences, in good condition. Price $2450

JAMES BAY

A NICE SIX-ROOM HOME, WITH FULL A concrete basement, fireplaces, hardwood floors, modern, etc. Price $2065

L. M. NORTHEAR & CO., LTD
1104 Government Street G 8611

FOR SALE—IN PRIDE WHITE-COLOR BUNGALOW at four rooms and Beatrice Rock-hard Wood Floors, large lot, Price $1,500 Cash Balance Easy Terms

BAY—Three-room cottage, three-piece bath, pantry, etc. Lights and water laid. Good location, handy transportation. Price $1650

ROCK BAY BUNGALOW—Well-built, in good condition. Three good bedrooms, living-room, dining-room, kitchen, pantry, bathroom, fireplace, sun-porch, and basement. Fine grounds, good garden. Price $1200

Size location On terms

J. MILLER
1890 Blanshard Street (Opposite Liberty Theatre) Phone G 8171

"SEVEN-ROOM MODERN HOME

COMBINING OF LIVING-ROOM, DINING-room, kitchen, sun-porch, bedroom, pantry, bathroom, fireplaces, thermostatic heating, hardwood floors, Hardwood and Beatrice Rock-hard floors in basement (basement). Price $2650

WILE AND WILE
Sey 8 8 Phone G 8131

HUTCHINSON & WILLIAMS MOTORS
1011 Blanshard Street E 8200

SPECIAL

1929 MODEL A COUPE $215
This Car is in Splendid Condition
You Should See It

JONES BROS SERVICE STATION
Yates and Quadra E 8221

SPECIALS

1941 NASH 900 CR LUXE SEDAN $1395
1940 PARK AMBASSADOR $1395
1939 NASH LAFAYETTE DE LUXE SEDAN $1195
1938 NASH LAFAYETTE DE LUXE SEDAN $1145

HUTCHINSON & WILLIAMS MOTORS
1011 Blanshard Street E 8200

1929 MODEL A COUPE $215
This Car is in Splendid Condition
You Should See It

JONES BROS SERVICE STATION
Yates and Quadra E 8221

We Pledge Car Purchases—Low Rate 5%
On Unsold Balance — No Refinancing
GILLSPIE, HART & CO. LTD
411 Pole Street Phone G 1184-E

1928 CHEVROLET ONE-TON TRUCK—Good tires, good body, in very good mechanical condition. Licensed Full Year. Cost $1,000 and is worth more. Sell Now Only $295

1937 CHEVROLET COACH IN PERFECT condition, good tires, paint and upholstery $750 Local Spinner—Phone G 1184-E

1930 DUSANT COUPE—EXCELLENT Tires, good mechanical condition. Cost Between $400 and $500 ..... $125

1935 CHEVROLET TUDOR EXCELLENT condition throughout. Best offer. City Hall Service Station, 1401 Douglas Street

1930 FORD DE LUXE COACH PERFECT tire condition. Sells with heater $125

1930 FORD 1½ TON PICK-UP—Good tires, good mechanical condition $125

1936 FORD 1½ TON DE LUXE SEDAN. Good tires, good mechanical condition. Sells as left, or with anti-freeze $325

1936 FORD 1½ TON DE LUXE SEDAN. Good tires, good mechanical condition. Sells with anti-freeze $325

1930 FORD COUPE—RADIO AND Heater, good tires, good mechanical condition $125

1929 FORD COUPE. NEW TIRES AT Cost, good mechanical condition $125

1929 FORD COUPE—CHEAP FOR CASH Before Going Out Of Sale $125

1936 PLYMOUTH COUPE—RADIO Heater and Heater. $395

1929 SUPER, AL CONDITION. $100 Cash Balance Easy Terms

1928 BUICK COUPE—GOOD SHAPE $125

1929 FORD LIGHT DELIVERY COACH Good condition $125

1930 CHEVROLET, 1½ TON, APPLY MRS Ruth Taylor, Lavender Ave., Marchant

68 BOATS

CARS FOR TOUR CAR FOR WORKING Car—Apply Box 1 Times Office ..... E 8200

WANTED—GOOD USED DARS. We Buy and Sell. Cecil Sea Motors Ltd

67 BOATS AND LAUNCHES

2 BUSINESS CHAIRS BEACHES MOUNT Tolmie Office and Shop Chairs Blue Chairs—Phone G 8131

FOR SALE—GOOD AND HEAPS AND Agents for Kermath and Pirtes engines Kermath Motors Limited, Phone G 8131

DIVERSION AND SETO BEACH GUARANTEED and Guaranteed Good Boats Outboard 30 Year Record. E 6022

FOR SALE—FIVE PASSENGER CHRYSLER Motor Launch, Fully Equipped. Reasonable Price. Apply Box 1 Times Office. E 8200

FOR SALE FROM CABIN LAUNCH 30 feet by 8 feet 4 inches Box 1171 Times

FOR SALE—GOOD SUMMER CRUISER Or Pleasure Boat and seats in shape. Reasonable Price. Apply Box 1 Times Office. E 8200

FOR SALE—GOOD 7 PASS. RUNABOUT, 3 watertight hulls, perfect condition. Phone Esquimalt 1140 E 8200

H.P. 3 NEPTUNE OUTBOARD WITH Reverse Gear, Cost $1,000 Sacrifice Performance Model Sacrifice Bargain. Phone G 8131

70 HOUSES FOR SALE (Continued)

PICTURES OF HOMES, Large and Small, Are Same Interest on Life Bros Wall!

ACTUAL SEA FRONTAGE

THREE PROPERTY, SITUATE ON SOLIT-ary Island, Cordova Bay, Sea Frontage and Day-time Sea Frontage. Three-room bungalow, modern conveniences, fireplaces, etc. Price $2,250

Fireplace, a visible seat and 10-way cupboard, in the living-room, three-piece bathroom, hardwood floors, and built-in cupboards. There is a basement with furnace, laundry tubs and hot water tank. The frame are 500, Price is $3500

Terms Arranged

Immediate Possession On

Two Thirds

THE ROYAL TRUST COMPANY
Real Estate Department
1006 Government St. Phone G 8126

PENRYWOOD SPECIAL

THREE COTTAGES COMPRISING OF 3 ROOMS and Bathroom, Rent $12 per month. Price $2,000

Modern Bungalow, Fireplace, 3 complete bathrooms, Hardwood Floors, Sun-porch, Built-in Cupboards, Electric Stove, Fireplace (reasonable terms) $3,500

R. G. DALBY & CO. LTD.
1012 Broad Street G 8131

$1600—BRUNDALL, FOUR ROOMS and dining room, large living-room, sun-porch, fireplace, hot water heating, large lot $1900

$1900—OAK BAY RESILIENT FOUR-room bungalow, good condition, Avalon, Lovely location

$340 CASH BARGAIN SEVEN-ROOM Modern home in perfect condition. Close to Cadboro Bay Road. Price ..... $3,500 Balance like rent. Full price $3,500

$3150—NEAR LANGFORD. MODERN Six-room home, cash, five acre frontage, home lot in fine condition

GARDEN CITY REALTY
27 Advice Bldg. Phone G 8131

$2500—JUST OFF DOUGLAS ROAD IN Gordon Head. Modern seven-room home, in good condition, with large grounds, fireplaces, sun-porch, hot water, heat, and garage. Price ..... $2500 Terms: Cash equivalent $1,000 balance in monthly instalments included. Mortgage can be assumed at 5% Price $2,500

See W. B. Sillers

COWPER-WILSON CO
621 Broughton St

$500 DOWN BUYS A FINE SIX-ROOM Bungalow in good condition. Balance as rent. Price $3,500

ATLAS REALTY
Ha Bank of Toronto Phone E 1622

70 WANTED TO BUY—HOUSES

WANTED—FOR CASH FOR A 3B 4-ROOM House. Box 1966, Colonist.

IN VICTORIA OR ESQUIMALT, FAIRLY Into house. Price must be low. Give full particulars. Box Marvin Press, 1011 Fort Avenue, Vancouver.

JUST OVER BORDER WANTED FOR CASH Up and property, to make G 8131

WANTED—FOR CITY PROPERTY FOR NEW Bungalow, North Quadra available. Approximately $2 per month ..... E 8221

WANTED IN ESQUIMALT—FIVE OR Six-room house, Cash Buyer. Phone Sey 8 8131

WANT THREE-ROOM COTTAGE. PAY $20 Cash down, Give Price

70 PROPERTY FOR SALE

A BEAUTIFUL GROVE LOT, 65 x 150 Ideal for home, Cordova Bay Road, Queen Street, Price, $350. Apply owner, 810 Queen Street

ONE OF THE CHOICEST LOTS IN CADBORO Bay Road, Cordova Bay, Fine fruit trees, excellent view of Sea. Particulars from owner, 1011 Fort Avenue

2 ACRES FINE SLOPING LAND, WITH Beautiful Ocean Frontage $4000

FINE BUSINESS CORNER, SUITABLE Apartments, Terms, Price $5500

2 ACRES AND 4 ROOM BUNGALOW, Cordova Bay, Terms, Price $1400

TOWNLAND, ROBERTSON RIVER FRONT, 2 acres, 4 rooms, Cordova Bay, Terms $1500

TOWNLAND, DISTRICT OF SOOKE, 1 acre property, 3 rooms, 4 outbuildings, Terms $1300

Terms Cash—When Price Right

BOWERMAN INVESTMENT CO. LTD.
Adam Building, Cor. Yates Street and Government
213-215 Central Building Phone E 3129

3 LOTS, CLOSE IN, PAYED ROAD 3 Close in, Cordova Bay Terms

81 PROPERTY WANTED

WE HAVE CLIENT WITH APPROXIMATELY $2,500 in hand, desirous of purchasing a home in Victoria. Apply Box 1 Times Office. E 8200

82 FARMS FOR SALE

CITY—FIVE ACRES, ABOUT THIRTY trees, plenty of right, stream and water, 4 room house, small barn, ideal for keeping cows, small dairy and chickens. Good shape. Price ..... $2,000 Terms: Cash $1,000 balance $20 per month. A rare buy $1950

FRANK W. TAYLOR LTD
814 Central Bldg

POSSESSION OCTOBER 1

JAMES BAY—A GOOD-SIZED MODERN Home, 7 rooms, 3 bedrooms, Price $2,750

ROCKLAND AVENUE—A HOME 1 OF A KIND. Price $3,750

Will sell the land or subdivide

DAVIS & KNOTT
Sey Price Building E 8221

A NEW DELIGHTFUL STUCCO BUNGALOW, Rock Bay, comes 10 rooms, living and dining-room, 3 bedrooms, kitchen, breakfast-room, 3 bathrooms, fireplaces, sun-porch, 3 bedrooms, Hardwood floors, Beatrice Rock-hard floors, Electric Stove, Electric Refrigerator, Electric Water Heater, Electric Washer, Electric Vacuum Cleaner, Electric Sewing Machine, Electric Lawn Mower, Electric Garbage Disposal, Electric Dishwasher, Electric Ironing Machine, Electric Clothes Dry

FINANCE - COMMERCE - MARKETS

Modest Rally in New York Stock Market Dwindles

NEW YORK, Nov. 24 (AP)—Stocks, listened in today's market after an early modest upturn based upper-

$1350—Full price for a real good home in good condition. Large living-room, dining-room, kitchen, bedroom, tile-floor bath, and three up. Bathroom and separate toilet. Part cement basement. Large lot, fruit trees, garden. Close with large subdivision that would make good garage for two or three cars. A good chicken house or family home. Cheap

$2650—Modernized in city on good street, close to car and shopping. Lower floor, living-room, dining-room, kitchen, all-year porch, bedroom, tile-floor bath. Upstairs, second bedroom, attic. Good basement, furnace. Good garden. Garage. Due to old age, this must be sold. Cash or terms.

$2850—Modernized bungalow, close to car and shopping. Living-room, dining-room, kitchen, bedroom, tile-floor bath. Good basement, furnace. Garage. Due to old age, this must be sold. Cash or terms.

$3800—Five-room bungalow, close to car and shopping. Living-room, dining-room, kitchen, bedroom, tile-floor bath. Good basement, furnace. Garage. Due to old age, this must be sold. Cash or terms.

$3800—Five-room bungalow, close to car and shopping. Living-room, dining-room, kitchen, bedroom, tile-floor bath. Good basement, furnace. Garage. Due to old age, this must be sold. Cash or terms.

$3950—Five-room bungalow, close to car and shopping. Living-room, dining-room, kitchen, bedroom, tile-floor bath. Good basement, furnace. Garage. Due to old age, this must be sold. Cash or terms.

$4500—Five-room bungalow, close to car and shopping. Living-room, dining-room, kitchen, bedroom, tile-floor bath. Good basement, furnace. Garage. Due to old age, this must be sold. Cash or terms.

$5000—Five-room bungalow, close to car and shopping. Living-room, dining-room, kitchen, bedroom, tile-floor bath. Good basement, furnace. Garage. Due to old age, this must be sold. Cash or terms.

**$5250

LOVELY!

is the word that most people use to describe ladies knitted garments after they have been thoroughly and professionally cleaned by us

PHONE E7155

Pantorium DYE WORKS

That Body of Yours

By JAMES W. BARTON, M.D.

PAIN IN HEART REGION NOT ALWAYS DUE TO HEART DISEASE

It is known that more than half the patients who consult a physician because they think they have a certain disease have no organic disease but because of certain symptoms believe the disease to be present. The physician must not only show them by physical examination that no disease is present but must also show them the cause of the symptoms present. The cause is usually nervousness or emotional disturbances.

That about six of every ten patients who consult a heart specialist are suffering either from an exaggerated or wholly unfounded anxiety about their hearts, in the statement of Dr. John A. Cullen, Toronto General Hospital Heart Clinic, in the Canadian Medical Association Journal.

"These people are suffering, not from any heart ailment, but from the idea that they have heart disease and they usually think that all their discomforts are due to their hearts. Some remark to a doctor, a nurse, or something they have read may so affect them that the idea that they have heart disease becomes fixed in their minds.

What makes these individuals think they have heart disease? In the great majority of cases they have a pain in the region of the heart. The location and cause of these pains in the heart region is outlined by Dr. Cullen as:

1. Pain between left nipple and edge of breast bone. This pain is not due to heart disease but may be due to gall bladder or other disturbance.

2. Little shoots or stabs of pain like pin pricks. This type of pain is not due to heart disease but to either known or unknown causes.

3. Neuritic pains from disturbances of roots of nerves coming from spinal cord. This is commonest cause of pain which is located usually on one side, lasts too long to be due to angina, work or effort does not affect the pain.

4. Cases of heart burn or spasm of opening the stomach.

5. A ball of gas in stomach or intestine.

6. Pain in stomach which extends up under breast bone due to some stomach disturbance.

If you have spells of these six types of pain, are your physicians anxious? But if he tells you that your heart is normal, you can feel assured that no heart disease is present.

The age group 15 to 19 years contains more persons than any other five-year age period.

AND THE WALLS CAME TUMBLING

By JOSEPH McCORD

(Copyright, 1941, by Joseph McCord)

CHAPTER XIX

"That will warm your tummy and starch your knees. Here's looking at them . . . you, I mean. Long life to you, my duckiet, and happiness!" He smacked his lips critically. "It could be a trifle smoother. And tomorrow it can be. That's food for thought, Andy.

"Yes.

"What are you going to do now? What am I going to do?

"Pon my word, it's odd you should ask that first of all." Andy sat down on the edge of his bed, bottle in hand. "That should be an easy thing to answer and, it isn't. If someone had asked me that with no more warning than I gave you, I'd have said, spend and spend! I'd have had visions of getting out of here, streamlined trains, swank resorts, cars and cocktail bars maybe a few seven-dollar shirts just to see if they feel different. And a trip to Montreal to see you a mink coat like the one I saw . . . rolled the sleeves of. But now . . .

"What?"

"As I've been able to think of it so far for you, I will do that.

"You old dear! I guess it's that drink but I can't help wishing that nobody had to know yet I want to get used to it. I want to think . . .

"I see what you mean. It's no good. The news will be all over town tomorrow, if it isn't now. I'll find factands on my shop door or a note slipped under it saying the firm is closed. Of course the bank is supposed to keep its business confidential. But that old Perpi of a Higgins won't rest until he finds out everything . . . even if he has to bring one of his greasy black cults to the shop. I think I may as well make out a check to enter one here on the Centertown bank and let it go on that.

"Oh!" I forgot about the bank Andy, who . . . waited on you?

"Wage By the way, I have a sagacious card for you to fill. Don't let me forget that."

Carol seemed not to have heard it was growing dark in the room. Andy fancied she was gazing at the four little books in her lap, then he sensed that her thoughts were on something else. He raised a moment before asking gently:

"Is that going to make pretty much of a difference?"

"I don't know" she returned slowly. "There are so many things I don't know. Everything is so different. It's like being shut up in some place where you can't see out . . . then suddenly suddenly fling the doors wide open.

"Not badly put, that."

Andy Mr. Dennison came up to see me this afternoon."

"Sure enough? He honored me this morning . . . bearing gifts."

"He doesn't like you much, does he, Andy? I can understand now why he acted the way he did that night he came here I could hear his voice in the dining-room. He was nasty."

"Yes I wouldn't say that. He said he got up a front on account of old company. My little bonus didn't cost him anything personally, except that he couldn't have it all his own way. I suspect he may be like that. But he was pleasant enough when we parted today. Rather a likable young fellow. I think Unless he tried to fake you if he did . . ."

"Oh, no. I couldn't imagine what was like the excuse."

"No. He said he wanted a girl to help him in the office. He thought perhaps I would know of one."

"Hugh. Thought you'd be interested?"

He said he wouldn't take a girl who already had a job because this personally was temporary."

"That strikes me as a little crude. I think our young friend had something else in the back of his mind. He didn't hint as to your future by any chance?"

"Well . . . in a way."

"I thought as much. He was slightly curious as to how promptly might affect me, too. Forget him."

"But, Andy, I did a perfectly terrible thing. I gave him Patty's name and address."

"What's so terrible about that?"

"Why, he lives at his office! A girl couldn't work there!"

"Oh, he comes from the city. They're not so particular about the proprieties as we are. Patty's never had much excitement, anyway."

"Yes, but I must run over there right away and tell her before he has a chance to ask her. Mrs. Garver would have a fit."

"Whatever you say. But something tells me that her daughter won't be approached by this city slicker for any reason whatever. And I suppose I'd better break the blow to Cassie. Bless if I know how to go at it quite . . .

Mrs. Bleed received the news dolefully. Andy told her that he had made a deal whereby he had come into a "considerable" amount of cash, also that he had put most of it to Carol's credit.

"You'll probably hear some wild tales about me being a millionaire," he cautioned. "It's nothing like that."

"But it doesn't sound right. You mustn't have a lot of money all of a sudden and giving most of it to Carol. You don't know what it's going to do to her! I only hope you haven't been up to anything shady. I never heard of a Delaine going to jail, but I don't want to, either."

"There always has to be a first . . . prophetess of doom. I sometimes wonder if our dear parents chiselled you with malice aforethought. But don't let that worry you on top of everything else."

Out in the hall he saw Carol descending the stairs. She had her coat on.

"Keep your eye out for strange cars. Duckiet. Remember you're an heiress now."

"To Be Continued"

INCONSIDERATE

Stranger (savagely). "You're sitting on my hat, sir!"

Old Gentleman. "So I feel, sir! and I hope in the future you will wear soft hats and . . . abominated abominations!"

FLYIN' JENNY — So Long, Japan — By Russell Keaton

MUTT AND JEFF — A Screwball Can't Convict Himself in Court! — By Bud Fisher

MARY WORTH'S FAMILY — Dale Allen

SUPERMAN — Not Easily Convinced — By Jerry Siegel and Joe Shuster

LIFE'S LIKE THAT — By Fred Neter

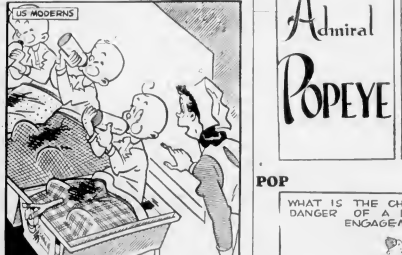

POPEYE — Admiral Popeye

POP — Right Pew, Wrong Church — By J. Millar Watt

BLONDIE — Out in Centre Field — By Chic Young

British Prepared for Burma Defence While Rangoon Holds Trade

City of Gold-Tipped Temple Spires Now Busiest In Far East—Ships of All Nations Are Bringing Supplies

(By Associated Press Cable)

RANGOON, BURMA (By Air Mail).—When you fly into Rangoon—over a harbor so jam-packed with ships large and small of American, Panamanian, British, Norwegian and Dutch registry that the plane finds difficulty in picking a landing spot on the water—it isn't hard to understand why it is called "the busiest city in the entire Far East" today.

Originally a picture-sque Burmese city with gold-tipped temple spires to attract wayward, a tourist mecca, today Rangoon is immersed in a grim wartime trade. Sandbags and bomb-proof dugouts are everywhere. Buildings, once white and pink, with graceful swirling decorations at the eaves and balconies, are now painted a dull grey. Their walls are buttressed against collapse from bomb concussion. Blackouts are a regular practice. The latest pursuit fighters of the R.A.F.—American-made Brewster Buffaloes—spin and scream overhead in acrobatics all day long. Tanks and armored cars rumble through the streets at night. Troops on guard everywhere.

LOTS OF SUPPLIES

The docks and "go-down" (warehouses) are stuffed to overflowing with supply from America—supply destined for China, supply with a unique purpose in the fast offensive against the Japanese. For Rangoon is the port through which all the Burma Road supply must pass.

China and the war against the Axis are just up the road a few hundred miles. Japan is merely a "whoop and a holler" across the Indo-China border to the northeast. And Thailand, presumably to fall into Japanese hands unless a revitalized British lion suddenly wakes up, is packed with good airfields from there Japanese planes could give Rangoon, the rail line to Lashio (from which the Burma Road strikes out across the mountains to Kunming) and the famed "Road to Mandalay" cover which newly assembled trucks bound for use along the Burma Road travel daily; a bomb plastering that might be fatal.

PROTECT RAIL LINES

The British, suddenly realizing the proximity of the Japanese to Rangoon and the vulnerability of all the roads and transport lines running north into China, evidently themselves into action to provide defences. All the time they have hoped they would not be too late. Now they are breathing easier. Now the "go-down" and the wharves have defences. Now the rail line to Lashio is protected as well as can be expected. Now there are airfields from which the R.A.F. can operate to protect bomber squadrons heading towards Japanese lines; and there are bomber and fighter squadrons in Burma today which perhaps will have fought in England and who have carried the battle across to Germany—men who know their air fighting same better than anyone in the Far East.

The British, with the job of helping supply Russia with war material to fend off the Nazis in Europe, have gradually awakened to the fact that Uncle Sam is doing the same thing for China to hold the Japanese in check in the Far East. And the British, for the last four months have been giving all-out assistance to China and America in this endeavor. But it has been only in the last two months that their own Burma defences have taken any shape. At any time had the Japanese swept across Thailand

Is Your Child Thin and Under Par?

Try New, Improved Ovaltine

Scientists have proved there are certain food elements in various foods for proper nutrition. If there aren't enough of these in the diet of any person, illness can happen. For example: If a child's diet is deficient in vitamins, his appetite is likely to suffer and his growth may be stunted or impaired. His resistance to infection may be lowered.

As a protecting food drink, New, Improved Ovaltine supplements the diet with certain food elements more likely to be deficient in ordinary foods—thus it acts as an insurance against food deficiencies that retard normal development.

Ovaltine has always been a source of Vitamins B, G, and D and the minerals Calcium, Phosphorus and Iron but recently, as the light of the latest knowledge of nutritional science, it has been enriched in all these elements.

So—if your child eats poorly, is thin or under par, start giving him New, Improved Ovaltine.

——MAIL FOR FREE SAMPLE——

A Wander Limited,
Dept. 31 Provincetown, Que.
Please send me a Free sample of New, Improved Ovaltine and information—which I am in no sentimental values. (One sample for a person.)

Name
Address
City Province

NEW, IMPROVED
Ovaltine

THE BAY Victoria's FIRST Store

FIRST IN RELIABILITY . . . FIRST IN QUALITY . . . FIRST IN FASHION . . .

9c Day...

Specials for One Day Only...Today

Stationery

BORED STATIONERY
Special 99c
Regular $1.30. Plus quality embossed and monogram envelopes attractively bound for Christmas and among.

WRAPPING SUPPLIES
Tinsel Ribbon, for gift wrap, 3 yards 9c
Bell Cord, 10 yds 9c
Seals and Tags, 100 ..... 9c
Printed Gift Wraps, 4 sheets in package 9c

JIGSAW PUZZLES
100-Piece Interlocking Jigsaw Puzzles in full color. Ten titles to choose from. Regular 15c Special 9c

CHILDREN'S BOOKS
15th Children's Coloring and Picture Book. Regular 19c Special 9c

WRITING PADS
Linen or Plain Finish Pads in size Special 9c

ENVELOPES
Blue Lined or White Wove Envelopes in packages of 30 and 50. Special, 2 pkgs. 9c

CLEANSORE PARCHMENT
Cellophane packages of fine quality Cleansore parchment envelopes in blue or white. Special 9c

SCRAPBOOKS
Jumbo-Size Books with sand covers. Regular 15c. Special 9c

FACIAL TISSUES
Handy dispenser box of 150 tissues. Special 9c

STATIONERY
Value-Pack of 48 sheets of Vellum Stationery and 36 Envelopes. Regular 39c Special 19c

WRITING CASES
English-made leatherette cases with paper and envelopes. Well worth more than 49c. Regular 39c 19c

RED 100 BOOKS
English Books by famous authors. Ideally suited for a good 39c condition. Special 39c

CHRISTMAS CARDS
English cards with matching envelopes. Boxes of 18, 25 and 50. Regular 79c. Special 49c

Stationery, Street Floor at THE BAY

Drugs

ODOMENTS
Special clearance of odoments of antiseptic, relief medicine and toilettries. Special 9c

Victory V Gums, cream flavours 9c

Sweet Sensation, peppermint 9c

Household Ammonia, 1 pint 9c

Absorbent Cotton, 1 oz. package 9c

Waterproof Adhesive Tape, ½ inch x 2½ yards 9c

Bird Seed Binders, packages of 3 ..... 2 pkgs. 9c

Bentlee Powders Normal, package 9c

Cinnamon Sheared Pandrol, package 9c

Tooth Brushes, each 9c

Facial Tissue, Box of 150 ..... 9c

Cosmetic Gloves, ... 9c

Powder Puffs, in case of 2 ..... 9c

Assorted Nail Polishes, Cuticle and Glaze 9c

Hymo Cold Cream, 1oz 9c

Water Softener Bath Salts all packages 9c

Physical Perfumes, gift package 9c

Sanitary Belts 19c

Sponge Rubber Sanitary Belts 19c

Rubber Powder Puffs, each 19c

Men's Shave Sets Pacific Soap, Shaving Cream and Lotion 29c

Drugs, Street Floor at THE BAY

Toiletries

Coles Mixture Bath, hydrotherapy 29c

Mme Charm Bath Salts, 2-oz. container 29c

Bluebirdine with Perfume scented 29c

Floral Cologne, and Bath Salts 39c

Cedar Chest Bath Salts, in individual containers 39c

Floral Bath Salts, Dusting Powder and Bath 39c

Gift Gift packages, Manicure, Lotions and everything combinations 49c

English Lavender Bath Lotion. Sale Notice 49c

Double, Sense powder, vanity cases with cover 49c

Cutex Pink-Grey Manicure Sets 49c

Mme Charm Bath Salts 49c

Mme Charm Bath Salts, Cologne and Dusting Powder 49c

Hind's Hand Lotion, giant bottle 49c

Bathtub Crystals, box of 16 ..... 59c

Hot Water Bottles, 1-Year guarantee 59c

Lavender Bath Salts, Extra gift package 69c

English Lavender Shave Bowl 69c

Fond's Cold Cream, giant 4oz. Sale Lady 89c

Toiletries, Street Floor at THE BAY

Notions

MINIATURE PICTURES
Special 19c
Chinese Prints in large and lovely selection of attractive Amazing subjects. Great holiday frames in gold, ivory or black.

KNITTING BAGS
Special 79c
Regular $1.25. Sturdy and fresh selection of attractive Amazing subjects. Great holiday frames in gold, ivory or black.

ADHESIVE TAPE
Waterproof Tape in 1-inch and 1-inch widths. Special, per roll 9c

COSMETIC BAGS
Rubber-lined Bags in floral patterns, drawstring tops. Special 9c

HOUSEHOLD TIE
A fine line of sundry Household Sundries! Special, per tin 9c

COMBS
Christmas of Beauty Combs. Hard rubber. Regular 15c and 19c. Special 9c

ENGLISH SCISSORS
Seconds from our regular line of Sheffield Scissors. Assorted sizes. Special 9c

NEEDLE BOOKS
Large size packet of Sheffield Steel Needles. Special, each 9c

WAXTE BANDAGE
Handy Cardboard Bandage good for cuts and good stocks. Special 9c

SEWING COTTON
100-Yard Spools of fine quality English Thread. Black or white. Special 9c

THREAD
In Fast colors of Aerro Linen Thread. Black or white ..... 3 for 9c

SHOE STRETCH
Boxing Iron with hardened steel stretch. Regular 15c. Special 9c

TRINKET BOXES
Metallic Dresser Boxes. Attractively embossed. Special 9c

BIAS TAPE
Full range of double bias. Bias tape in all colors. Special 9c

SEASONS
Cow Plants full over ..... 3 for 99c
Nations, Street Floor at THE BAY

Chinaware

SALTS AND PEPPERS
Silver edged china with gilt chinese trees. Pair 9c

RELISH DISHES
3-Section dish of silver plated glass. Special 9c

MEASURING CUPS
Assorted measure glass glass Covering marking. Special 9c

PIE PLATES
8-Inch enamel Pie Bins plates for oven use. Special 19c

BROWN TEAPOTS
Brown Betty in a good varied size of shapes. Special 49c

BOWL BOWLS
Blue glazed, for either flower or fruit. Turquoise and gold 79c

1½-QUART CASSEROLES
Pyrex Ring ovenware with pie plate cover. Special 69c

Chinaware, Third Floor at THE BAY

Housewares

BATTERIES
Blackbird size Tuffo Insulet batteries for flashlights. Special 9c

SALTS AND PEPPERS
All-metal shakers for kitchen use. White and green. Special ..... 2 for 9c

FIX PLATES
Tile plates 8 and 10-inch. Special ..... 2 for 9c

STEEL WOOL
Ideal for cleaning pots and pans ..... 2 for 9c

IRONING CORDS
Standard length cord for ironing at home. Special 29c

SPONGES
Large red rubber sponges for all household purposes. Special 39c

AERO WAX
No rubbing liquid wax for all good work. Special, per tin 39c

CAN OPENERS
Wall models, strongly built. Place in use. Special 69c

FLASHLIGHTS
One-piece metal flashlights complete with batteries and bulb. Special 79c

TRAYS
Polished wood border trays with flower design under glass centre. Special 89c

Tobaccos

BRIAR PIPES
Briars Briar an aperture an arbor. In buffed finish. Regular $1.00. Special 49c

PIPE STANDS
Rosette stands. Hold one pipe and box of matches. Each 29c

Tobaccos, Street Floor at THE BAY

Accessories

FLOWERS
For Buttonhole or lapel. Wide variety in your favorite colors. Special 19c

COSTUME JEWELRY
Clips, Pins, Earrings and Necklets in many new and attractive designs. Special 9c

PRINTED SCARVES
Beautifully Colored Printed Crepe Scarves for bouquet or for Christmas gifts 69c

CRAFT BOXES
Boxes of 24 in the Kraftware line are sold in Pail, Hollow, Pyramid, Square. Sizes 8½, 10½, Pair 89c

REG. $1.15 DANDRAGS
Blond gloves in synthetic leather. All lined and fitted. Red, navy, green, black, brown and beige 99c

Accessories, Street Floor at THE BAY

Men's Wear

MEN'S HOSE
Wool mixture socks in fancy and plain patterns. Well reinforced. Sizes 10½ to 11½. Special, pair 49c

SHIRTS AND DRAWERS
Fine cotton shirts and drawers in cream and natural shades. Shirts, sizes 34 to 44. Drawers, sizes 34 to 44 ..... 69c

BOYS BLOUSES
Plain sanitary fancy broadcloth blouses. Collar attached, sizes 1 to 6. Special 39c

BOYS' UNDERWEAR
Fine quality cream cut shirts and drawers. Sizes 2 to 6. Good value at 49c for Winter Sale 29c

Men's and Boys' Wear, Street Floor at THE BAY

Toyland

PI ZELFS
Assorted Picture Puzzles. Puzzle Puzzles for all ages. Special 9c

GAMES
Large variety including Girl Track Sports, Flying Board Game, Parchesi, Dissette and Scandy and many others. Special, each 89c

"SEAS-HOVE" SETS
Fun for all! Rubber-tipped dart arrow with virous sucker. Special, pair 39c

PEGGY DOLLS
Clothes of every dress of pajama, strip 18 inches tall. Hard to find. Special 59c

TARGET PIT
An entertaining game for grownups of target, gun and clove recoil darts 69c

TREE SETS
Christmas Tree Lighting Sets. Assorted colored globes, tree and attachment plug. Set, special 59c

Toyland, Third Floor at THE BAY

Quality Foods Cash and Carry

SOUPS, Aylmer, Green Pea, Celery, Tomato or Vegetable, 6-oz. tins, 2 for 9c
BLUE, Reckitt's, 2 packets 9c
DOG FOOD, Paxol, tin 9c
SHOE POLISH, 2 in 1, Black, tin 9c

CUT GREEN BEANS, Aylmer Blue Lake, 16-oz tins, 2 for 19c
PORK AND BEANS, Aylmer, 16 ozs. tins, 12 for 19c
TAPIOCA Minute, 2 packets 19c
QUICK OATS, Robin Hood, large packet 19c
JELL O, assorted, 3 packets 19c
PEANUT BUTTER, Sanford, 16-oz ice box jar 19c
SOAP, Ivory, large bars, 2 for 19c
TOILET SOAP Lux, 3 cakes 19c
NAPTHA SOAP, Clame, 6 bars 19c

PEAS, Royal City, size 5's, 17 ozs tins, 2 for 29c
PEACHES, Libby's, Sliced Cling, 16-oz tins, 2 for 29c

Hudson's Bay Company.
INCORPORATED 2ND MAY 1670

STORE HOURS:
9 A.M. to 5.30 P.M.
Wed., 9 A.M. to 1 P.M.

For Christmas Giving

Fancy Doylies

Each 9c

A grand assortment of embroidered doylies, lines and cotton, all hand made; 1,000 pieces at this one low price. Choice item

10 x 14 Embroidered Cotton Ovals
10 x 14 Embroidered Cotton Oblongs
14 x 20 Embroidered Cotton Ovals
12 x 12 Fringed Cotton Mats
10 x 14 Fringed Cotton Mats
6 Inch Venice Lace Doilies
10-Inch Tuscan Lace Rounds
8 x 10 Tuscan Lace Rounds
12 x 18 Tuscan Lace Oblongs
14 x 20 Tuscan Lace Ovals
Hand-Embroidered Cocktail Napkins
Lace-Trimmed Linen Mats
Supplies, Street Floor at THE BAY

"Minute Cocktail" or Ramsud's Original French

Perfumes

Special 9c and 29c

Miniature champagne bottle in wonderful Perfumes on Ramsud's original French perfumes in Orchid, Lubanga, Chang, Muget and Jasmine in the purse vial. Regular 50c for 29c

Toiletries, Street Floor at THE BAY

For Men on Your Christmas List

Shave Sets

99c Each

Ideal for Christmas giving are these English Lavender Shaving Sets, containing after-shave lotion and shave bowl.

Toiletries, Street Floor at THE BAY

For Any Age . . . Cedar Boxed

Stationery

99c Box

Regular $1.25. Lovely cedar boxes generously filled with fine quality paper and envelopes. Buy several for Christmas gifts.

Beautiful French-Fold Christmas

Cards

99c Box

Regular 5c cards. Beautiful French folds with matching envelopes. Fifty in a box, for one day only at this low price

Reg. 25c Children's

Games

Special 19c

A large assortment of games, including bingo, checkers and dominoes, jiggle winks, anagrams and others.

Stationery, Street Floor at THE BAY

"WHISKY"—IT MEANS "WATER OF LIFE"

How often does science substantiate superstition?

As often as not—not anyway.

Consider this traditional creed. Whisky neither we nor you know, which we would not be surprised to find, from Eire, whose faithful believers are legion, and in Scotland, the home of the Scots, and in Canada, Australia, nooks and crannies, of the globe.

The horse and cow live thirty years.
They never touch light wines and beers.
Sheep and goats are dead at twenty,
They drink no liquor—water plenty;
At ten the cat has lost nine lives.
On milk and water no beast thrives.
At five the birds are mostly dead,
They lack not on the grain's juice red.
Bums a few days remain on earth,
They do not know the cocktail's worth;
But a wild, wicked rum-soaked men
Live for three score years and ten!

Now reflect also that "whisky" derives from the Irish or Gaelic uisge water, more particularly from uisgebeatha water of life.

Finally take the word of the late Raymond Pearl, noted bio-chemist of John Hopkins, that his researches lead him to the conclusion that the moderate use of alcohol makes for increased longevity.

Then, even in these days of wars and rumors of peace have we not something to think about?

The Beer Brewing Inc.

What Today Means

"SAGITTARIUS"

If November 23rd is your birthday, the best hours for you on this date are from 4 30 to 10 30 a.m., from 3 30 to 4 30 p.m. and from 8 30 to 10 30 p.m. The danger periods are from 7 30 to 8 30 a.m., from 4 30 to 8 30 p.m. and from 10 30 p.m. until midnight.

Remember on November 23 that "to err is human, to forgive divine," and that everyone is liable to make mistakes, especially in judgment. Many sinking things will be left unsaid if a little thought is given to them on this date and uncontrolled tongues should not be allowed to wag too freely. Guard against trivial words starting bitter quarrels. November 23 will be a good day on which to remember that your power of physical endurance has its limitation, and that it should not be overstrained particularly when conditions prevail which are adverse to excessive exertion on the part of the average man or woman. It may be well to make your precious conditional to your ability to fulfill them, for the unexpected may arise which may make it impossible for you to do so. Married and engaged couples and those who have discovered that love is no will-o'-the-wisp, should realize that delay often are dangerous, and that procrastination gets you nowhere.

If a woman and November 23 is your birthday, make it a rule to do not what you may like to do, but what you should do, and you will save yourself endless worry and trouble. Do not mince your words, but speak them in a straightforward manner, and never, in an attempt to gain advantages, play politics. If you can qualify as a dietician, technician, trained nurse, professional entertainer, actress, writer, teacher, or a nurse or a beautician, you may find that climbing the ladder of success will be comparatively easy for you to do. You may have many reasons for believing that your marriage should be raised as being one of those that have had their origin in heaven.

The child born on November 23 rarely should be made to be afraid to tell the truth. Grain the confidence of the youngster born on this date and he will, in his turn, confide his innermost secrets into your sympathetic ear. Varied, foresight and perseverance should enable Sagittarius children to hold their own in all competition for honor.

If a man, and November 23 is your natal day, realize that "love is God's essence, power but his attribute; therefore is his love greater than his power," and you will be a happy man. Your achievements in military, theological, educational, journalistic, literary, promotional, musical, theatrical or artistic work, will give a concert in aid of mobile canteens and ambulances.

The concert is sponsored by the Open Door Spiritualist Church.

CONCERT FOR CANTEENS

Tonight, at the Chamber of Commerce, at 8.15, the Optimist Concert Party of the Esquimalt Dramatic Club, assisted by the band of the Dufferin and Haldimand Rifles, and Esther Jackson, who is well known to Western radio audiences, will give a concert in aid of mobile canteens and ambulances.

When baby has a coughing spell PERTUSSIN'S gets rid and works as well!
For relief adults enjoy